

Patient report

Bio-Rad DATE: 06/06/2018
D-10 TIME: 06:00 PM
S/N: #DJ4I016123 Software version: 4.20-2
Sample ID: 10290730
Injection date 06/06/2018 05:24 PM
Injection #: 26 Method: HbA1c
Rack #: --- Rack position: 4

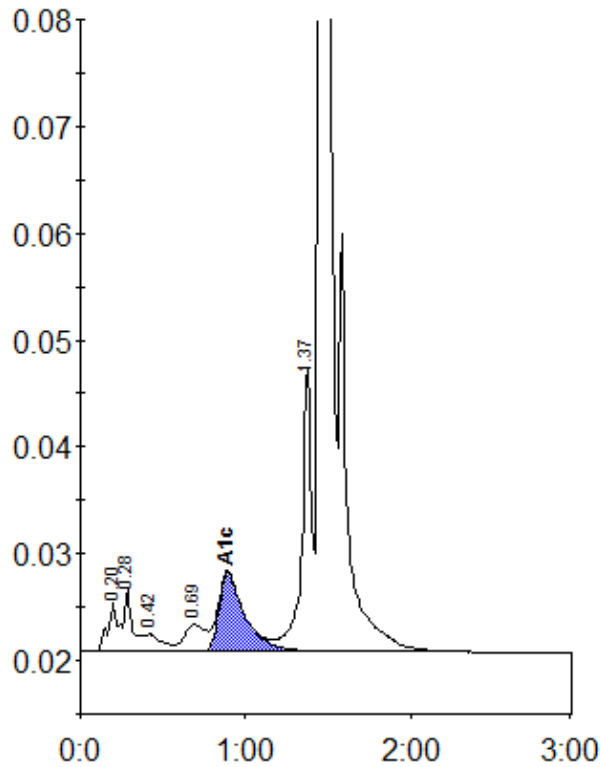

Peak table - ID: 10290730

Peak	R.time	Height	Area	Area %
A1a	0.20	4593	16709	0.9
A1b	0.28	5726	24968	1.3
F	0.42	1614	11202	0.6
LA1c/CHb-1	0.69	2515	22699	1.2
A1c	0.89	7374	80884	5.9
P3	1.37	26602	109503	5.7
A0	1.45	523921	1659614	86.2
Total Area:		1925578		

Concentration:	%
A1c	5.9