

Patient report

Bio-Rad DATE: 06/06/2018
D-10 TIME: 04:31 PM
S/N: #DJ4I016123 Software version: 4.20-2
Sample ID: 10259463
Injection date 06/06/2018 03:59 PM
Injection #: 8 Method: HbA1c
Rack #: --- Rack position: 5

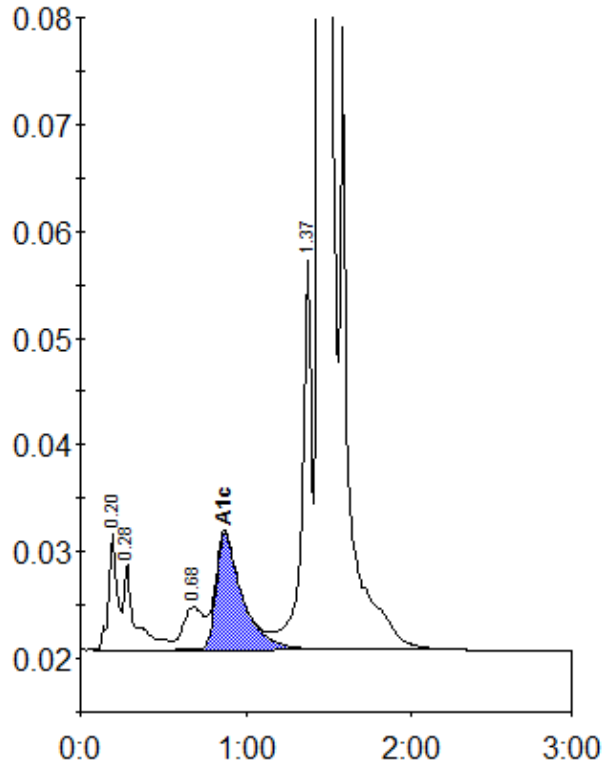

Peak table - ID: 10259463

| Peak | R.time | Height | Area | Area % |
|-------------|--------|---------|---------|--------|
| A1a | 0.20 | 10971 | 40883 | 1.4 |
| A1b | 0.28 | 8183 | 38611 | 1.3 |
| LA1c/CHb-1 | 0.68 | 4023 | 34424 | 1.2 |
| A1c | 0.87 | 10921 | 120615 | 5.8 |
| P3 | 1.37 | 36930 | 149441 | 5.2 |
| A0 | 1.45 | 723813 | 2503813 | 86.7 |
| Total Area: | | 2887787 | | |

| | |
|----------------|-----|
| Concentration: | % |
| A1c | 5.8 |