

Patient report

Bio-Rad DATE: 06/06/2018
D-10 TIME: 05:15 PM
S/N: #DJ4I016123 Software version: 4.20-2
Sample ID: 10251580
Injection date 06/06/2018 04:47 PM
Injection #: 21 Method: HbA1c
Rack #: --- Rack position: 8

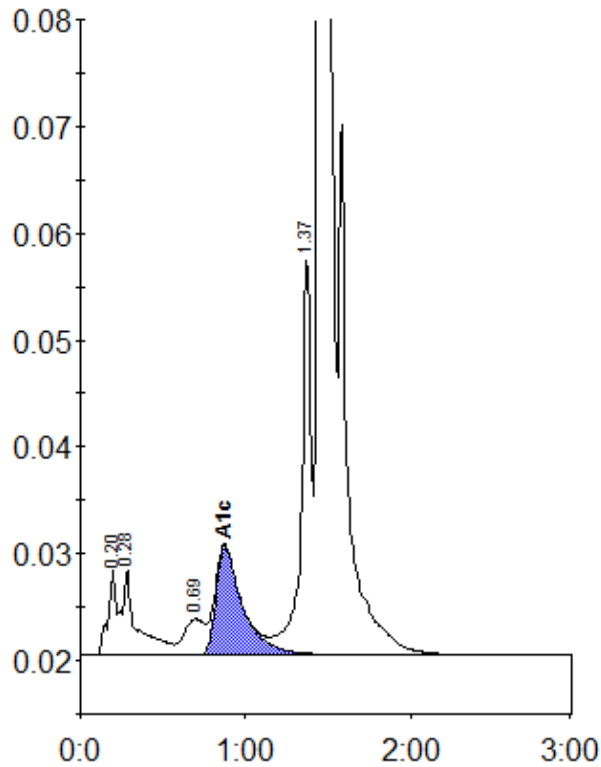

Peak table - ID: 10251580

Peak	R.time	Height	Area	Area %
A1a	0.20	7956	26678	1.0
A1b	0.28	8069	51035	1.8
LA1c/CHb-1	0.69	3346	28593	1.0
A1c	0.87	10193	113218	5.7
P3	1.37	37429	153888	5.6
A0	1.45	707629	2385524	86.5
Total Area:		2758935		

Concentration:	%
A1c	5.7