

Patient Name	MRS. GEETA	Client Name	Patient Care Diagnostics,	Specimen Received	16/05/2018
Age/Sex	30/F		Faridabad	Specimen Type	Tissue
Patient ID	011805160212	Client Code	MolQ1774CM	Collection Date	16/05/2018
Specimen ID	MOLQ/B-414/18 MOLQ/B-415/18	Ref. Doctor		Report Date	05/06/2018

SURGICAL PATHOLOGY REPORT

DIAGNOSIS

PROLIFERATIVE PHASE.

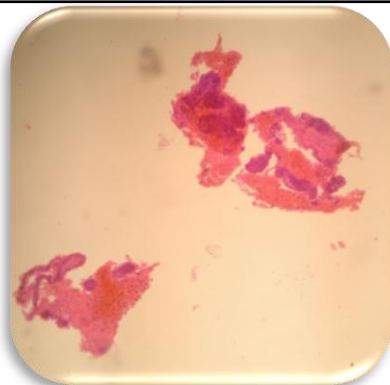

GROSS

- 1) Received very tiny tissue pieces.
- 2) Multiple greyish white tissue pieces.

Microscopy

1. Section examined shows small endometrial gland with cuboidal lining epithelial with round nucleus.
2. Stroma shows mononuclear inflammatory cells and RBCs.
3. No granuloma seen.
4. No malignant cells seen

Note : All biopsy specimen will be stored for 15 (fifteen) days, block and slides for 5 (five) years only from the time of receipt at the laboratory. No request ,for any of the above ,will be entertained after the due date.

Reference

- i) Rosai and Ackerman's Surgical Pathology.
- ii) Modern Surgical Pathology.

Gulshan Yadav, MD
Consultant Pathologist