

Patient report

Bio-Rad DATE: 06/05/2018
D-10 TIME: 03:59 PM
S/N: #DJ4I016123 Software version: 4.20-2
Sample ID: 10252396
Injection date 06/05/2018 03:55 PM
Injection #: 20 Method: HbA1c
Rack #: --- Rack position: 3

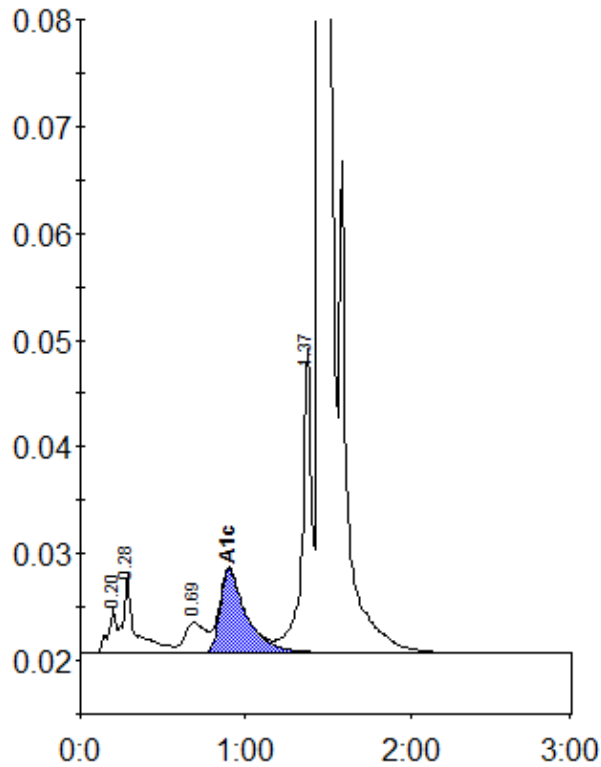

Peak table - ID: 10252396

Peak	R.time	Height	Area	Area %
A1a	0.20	4234	14353	0.7
A1b	0.28	7273	37378	1.7
LA1c/CHb-1	0.69	2798	24903	1.1
A1c	0.90	7817	87250	5.6
P3	1.37	28407	113873	5.2
A0	1.45	601390	1919776	87.4
Total Area:		2197532		

Concentration:	%
A1c	5.6