

Patient report

Bio-Rad DATE: 06/04/2018
D-10 TIME: 07:57 PM
S/N: #DJ4I016123 Software version: 4.20-2
Sample ID: 10265171
Injection date 06/04/2018 07:40 PM
Injection #: 30 Method: HbA1c
Rack #: --- Rack position: 5

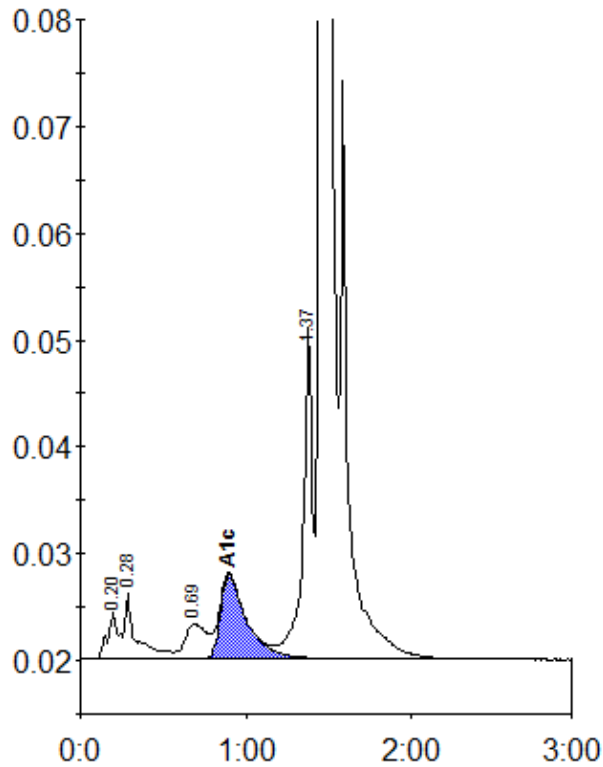

Peak table - ID: 10265171

Peak	R.time	Height	Area	Area %
A1a	0.20	4428	17001	0.7
A1b	0.28	6033	32570	1.4
LA1c/CHb-1	0.69	3248	29518	1.3
A1c	0.90	7855	86736	5.2
P3	1.37	31006	126451	5.4
A0	1.45	643095	2057210	87.6
Total Area:		2349486		

Concentration:	%
A1c	5.2