

Patient report

Bio-Rad DATE: 06/04/2018
D-10 TIME: 04:50 PM
S/N: #DJ4I016123 Software version: 4.20-2
Sample ID: 10279138
Injection date 06/04/2018 04:46 PM
Injection #: 17 Method: HbA1c
Rack #: --- Rack position: 3

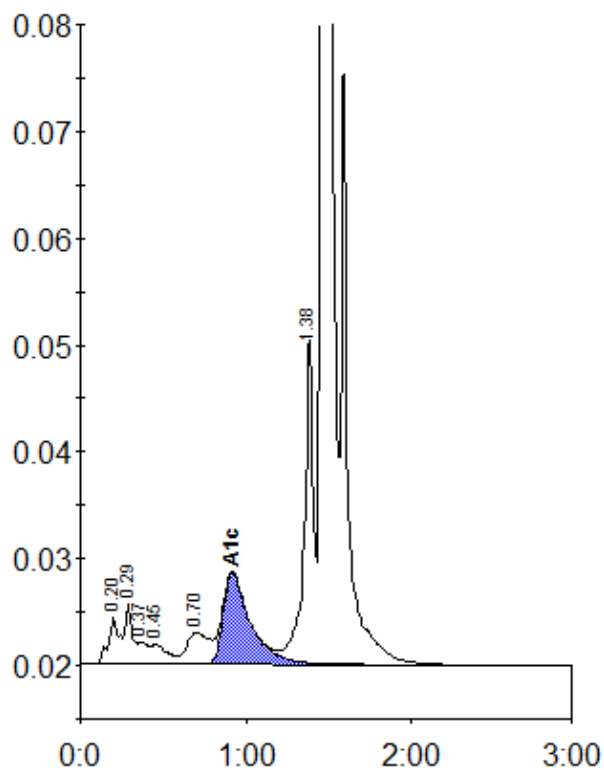

Peak table - ID: 10279138

Peak	R.time	Height	Area	Area %
A1a	0.20	4449	21011	1.2
A1b	0.29	5816	17390	1.0
Unknown	0.37	2130	8737	0.5
F	0.45	1952	13041	0.8
LA1c/CHb-1	0.70	2983	27891	1.6
A1c	0.92	8562	97964	7.8
P3	1.38	30652	122654	7.1
A0	1.47	441452	1420867	82.2
Total Area:		1729555		

Concentration:	%
A1c	7.8