

Patient report

Bio-Rad DATE: 06/04/2018
D-10 TIME: 04:49 PM
S/N: #DJ4I016123 Software version: 4.20-2
Sample ID: 10290754
Injection date 06/04/2018 04:43 PM
Injection #: 16 Method: HbA1c
Rack #: --- Rack position: 2

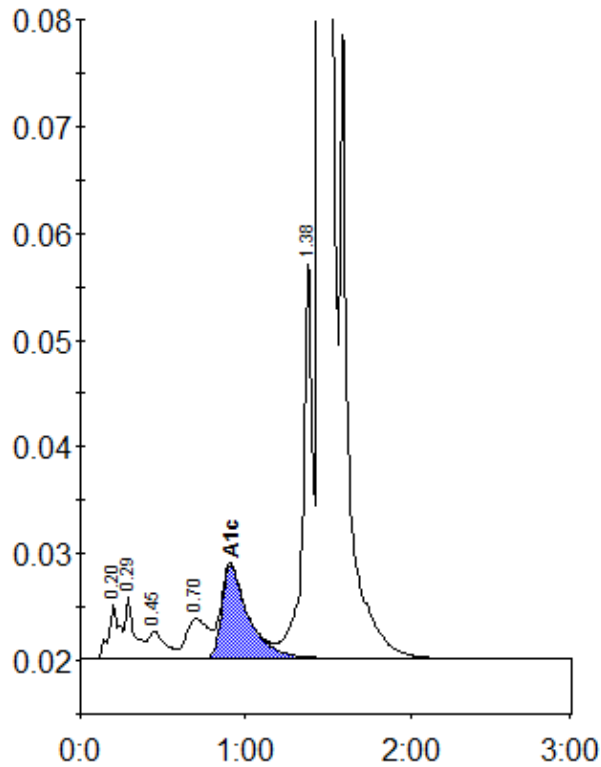

Peak table - ID: 10290754

Peak	R.time	Height	Area	Area %
A1a	0.20	5087	23250	0.8
A1b	0.29	5835	22495	0.8
F	0.45	2541	18312	0.6
LA1c/CHb-1	0.70	3720	34058	1.2
A1c	0.91	8678	98636	4.9
P3	1.38	37580	145971	5.1
A0	1.45	743641	2525726	88.1
Total Area:		2868447		

Concentration:	%
A1c	4.9