

Patient report

Bio-Rad DATE: 06/04/2018
D-10 TIME: 04:49 PM
S/N: #DJ4I016123 Software version: 4.20-2
Sample ID: 10290751
Injection date 06/04/2018 04:40 PM
Injection #: 15 Method: HbA1c
Rack #: --- Rack position: 1

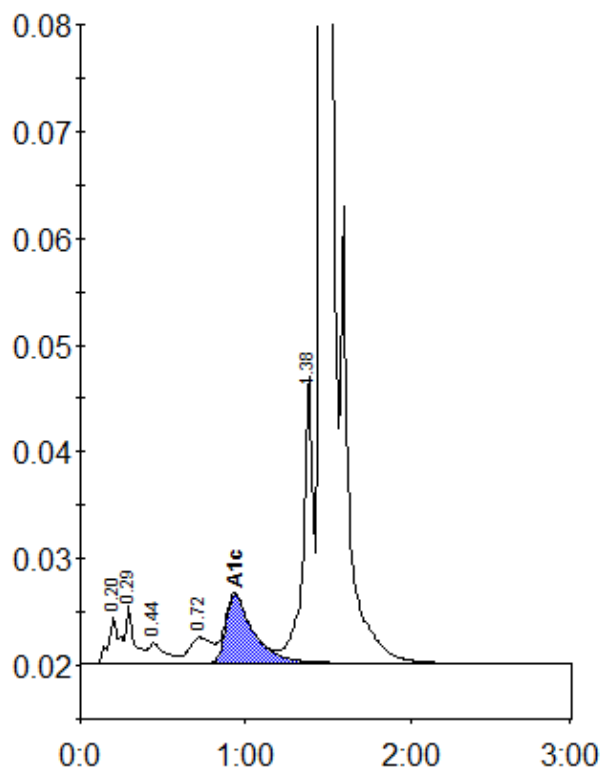

Peak table - ID: 10290751

Peak	R.time	Height	Area	Area %
A1a	0.20	4353	19556	0.9
A1b	0.29	5335	20024	1.0
F	0.44	1860	13247	0.6
LA1c/CHb-1	0.72	2402	23423	1.1
A1c	0.94	6415	74832	5.1
P3	1.38	26858	112928	5.4
A0	1.46	569496	1834659	87.4
Total Area:		2098669		

Concentration:	%
A1c	5.1