

Patient report

Bio-Rad DATE: 06/04/2018
D-10 TIME: 02:42 PM
S/N: #DJ4I016123 Software version: 4.20-2
Sample ID: 10269640
Injection date 06/04/2018 02:37 PM
Injection #: 10 Method: HbA1c
Rack #: --- Rack position: 10

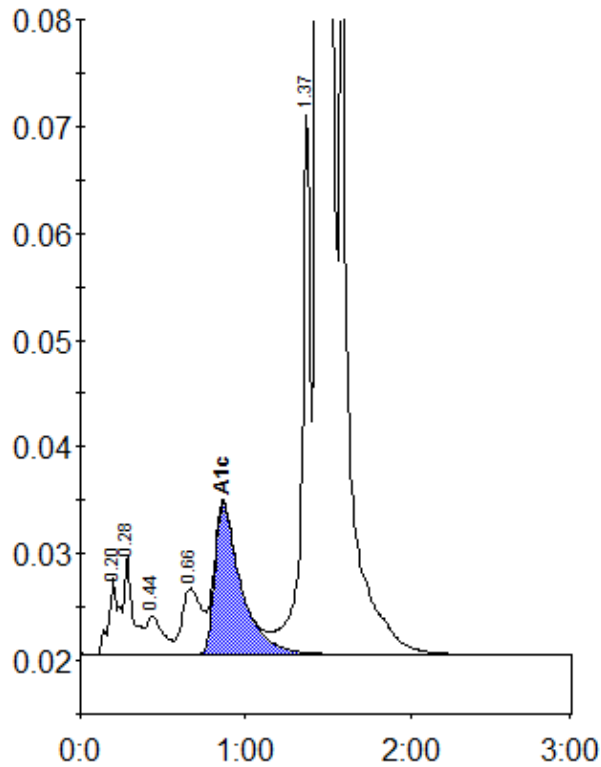

Peak table - ID: 10269640

Peak	R.time	Height	Area	Area %
A1a	0.20	7099	32320	0.8
A1b	0.28	9371	33010	0.8
F	0.44	3604	25467	0.6
LA1c/CHb-1	0.66	6177	50804	1.3
A1c	0.86	14192	157262	5.4
P3	1.37	51071	183473	4.6
A0	1.44	947304	3522365	88.0
Total Area:		4004701		

Concentration:	%
A1c	5.4