

Patient report

Bio-Rad DATE: 06/03/2018
D-10 TIME: 05:56 PM
S/N: #DJ4I016123 Software version: 4.20-2
Sample ID: 10290761
Injection date 06/03/2018 05:46 PM
Injection #: 21 Method: HbA1c
Rack #: --- Rack position: 1

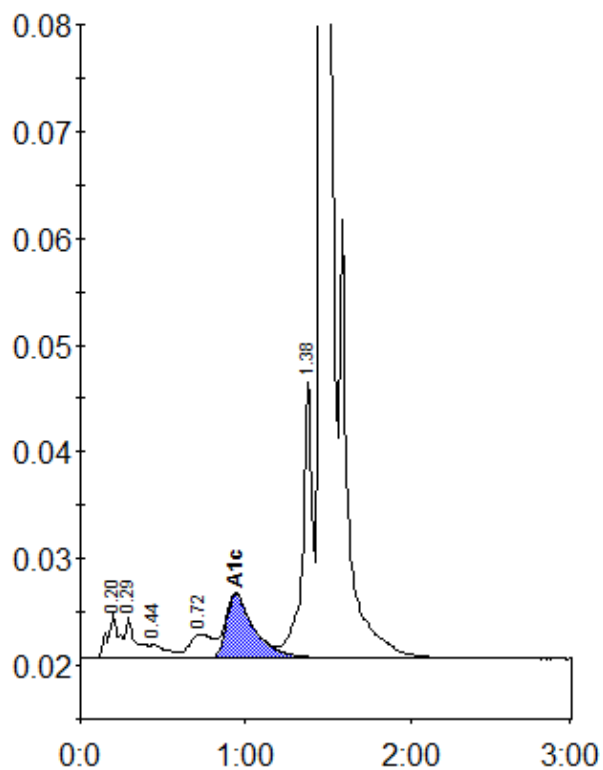

Peak table - ID: 10290761

Peak	R.time	Height	Area	Area %
A1a	0.20	4215	19826	1.1
A1b	0.29	3803	17784	1.0
F	0.44	1245	9149	0.5
LA1c/CHb-1	0.72	2261	22306	1.2
A1c	0.94	6020	70954	5.6
P3	1.38	26121	104265	5.8
A0	1.46	482560	1562769	86.5
Total Area:		1807053		

Concentration:	%
A1c	5.6