

Patient report

Bio-Rad DATE: 06/03/2018
D-10 TIME: 05:21 PM
S/N: #DJ4I016123 Software version: 4.20-2
Sample ID: 10290758
Injection date 06/03/2018 04:56 PM
Injection #: 20 Method: HbA1c
Rack #: --- Rack position: 10

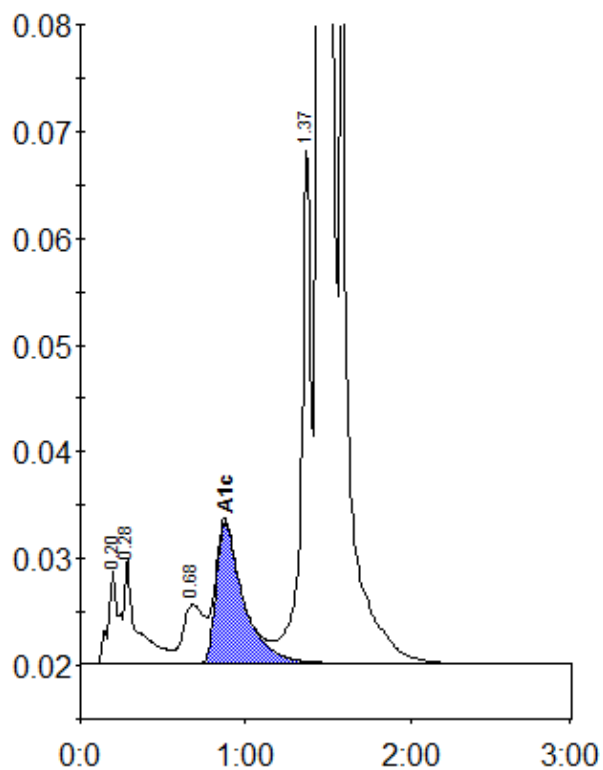

Peak table - ID: 10290758

Peak	R.time	Height	Area	Area %
A1a	0.20	8781	38932	1.1
A1b	0.28	9889	53587	1.5
LA1c/CHb-1	0.68	5535	49271	1.4
A1c	0.88	13195	152295	5.8
P3	1.37	48691	199669	5.6
A0	1.44	847390	3087085	86.2
Total Area:		3580840		

Concentration:	%
A1c	5.8