

# Patient report

Bio-Rad                      DATE: 06/03/2018  
D-10                         TIME: 05:21 PM  
S/N: #DJ4I016123        Software version: 4.20-2  
Sample ID:                 10194021  
Injection date             06/03/2018 04:53 PM  
Injection #: 19             Method: HbA1c  
Rack #: ---                 Rack position: 9

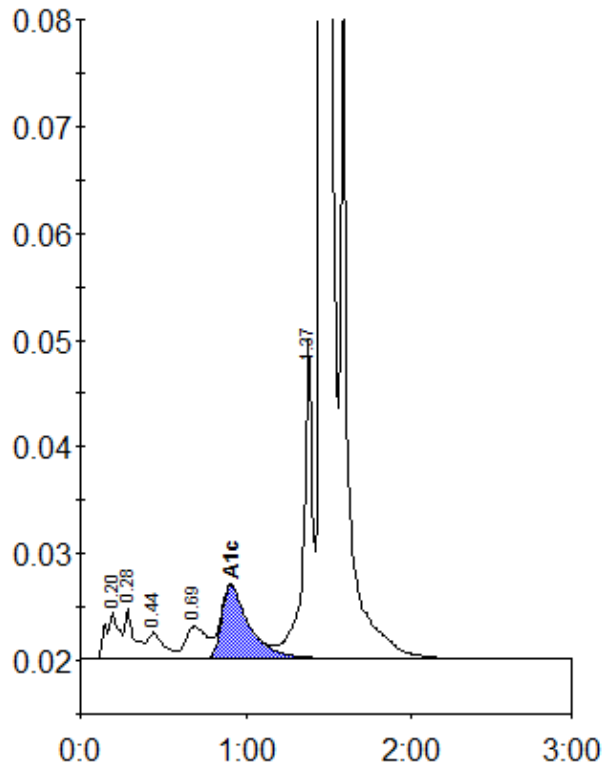

Peak table - ID: 10194021

| Peak        | R.time | Height  | Area    | Area % |
|-------------|--------|---------|---------|--------|
| A1a         | 0.20   | 4390    | 24757   | 1.2    |
| A1b         | 0.28   | 4700    | 18161   | 0.9    |
| F           | 0.44   | 2431    | 17570   | 0.8    |
| LA1c/CHb-1  | 0.69   | 3019    | 26851   | 1.3    |
| A1c         | 0.91   | 6895    | 79338   | 5.4    |
| P3          | 1.37   | 29797   | 116131  | 5.5    |
| A0          | 1.46   | 532689  | 1817571 | 86.5   |
| Total Area: |        | 2100380 |         |        |

|                |     |
|----------------|-----|
| Concentration: | %   |
| A1c            | 5.4 |