

Patient report

Bio-Rad DATE: 06/03/2018
D-10 TIME: 01:28 PM
S/N: #DJ4I016123 Software version: 4.20-2
Sample ID: 10269686
Injection date 06/03/2018 12:51 PM
Injection #: 5 Method: HbA1c
Rack #: --- Rack position: 3

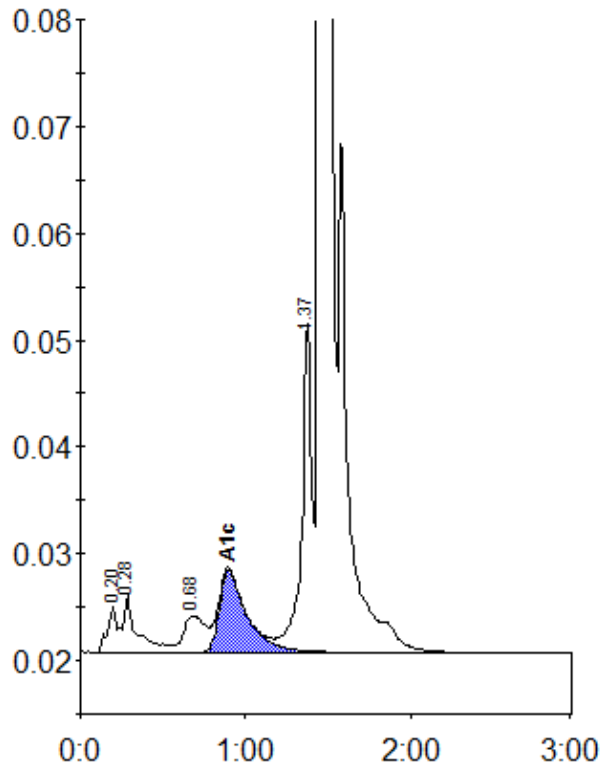

Peak table - ID: 10269686

| Peak | R.time | Height | Area | Area % |
|-------------|--------|---------|---------|--------|
| A1a | 0.20 | 4316 | 15625 | 0.7 |
| A1b | 0.28 | 5383 | 33029 | 1.5 |
| LA1c/CHb-1 | 0.68 | 3428 | 31337 | 1.4 |
| A1c | 0.90 | 7718 | 89101 | 5.5 |
| P3 | 1.37 | 30839 | 129407 | 5.7 |
| A0 | 1.45 | 582775 | 1965559 | 86.8 |
| Total Area: | | 2264058 | | |

| | |
|----------------|-----|
| Concentration: | % |
| A1c | 5.5 |