

Patient report

Bio-Rad DATE: 06/02/2018
D-10 TIME: 07:56 PM
S/N: #DJ4I016123 Software version: 4.20-2
Sample ID: 10251784
Injection date 06/02/2018 07:52 PM
Injection #: 44 Method: HbA1c
Rack #: --- Rack position: 2

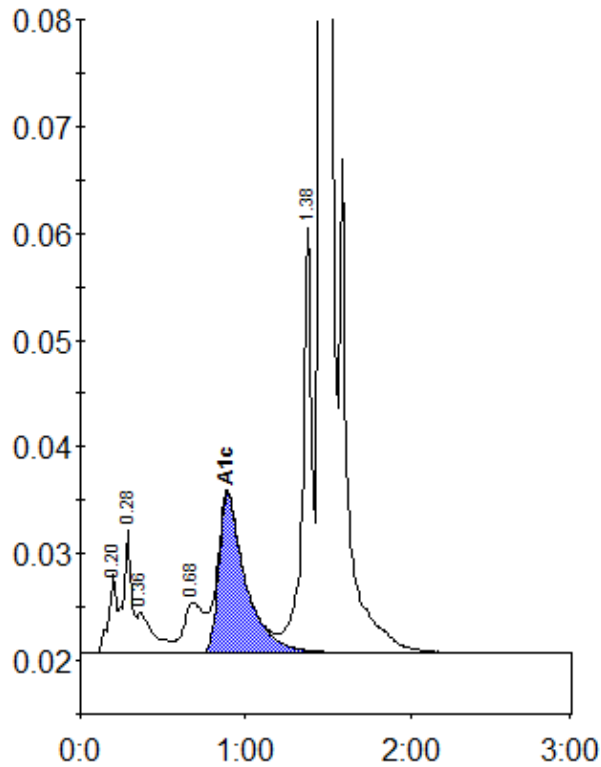

Peak table - ID: 10251784

| Peak | R.time | Height | Area | Area % |
|-------------|--------|---------|---------|--------|
| A1a | 0.20 | 7303 | 24446 | 1.1 |
| A1b | 0.28 | 11466 | 40351 | 1.9 |
| Unknown | 0.36 | 3709 | 25929 | 1.2 |
| LA1c/CHb-1 | 0.68 | 4717 | 39333 | 1.8 |
| A1c | 0.89 | 14838 | 168404 | 10.3 |
| P3 | 1.38 | 39843 | 152171 | 7.0 |
| A0 | 1.46 | 523874 | 1710604 | 79.1 |
| Total Area: | | 2161240 | | |

| | |
|----------------|------|
| Concentration: | % |
| A1c | 10.3 |