

Patient report

Bio-Rad DATE: 06/02/2018
D-10 TIME: 07:47 PM
S/N: #DJ4I016123 Software version: 4.20-2
Sample ID: 10304080
Injection date 06/02/2018 07:34 PM
Injection #: 41 Method: HbA1c
Rack #: --- Rack position: 9

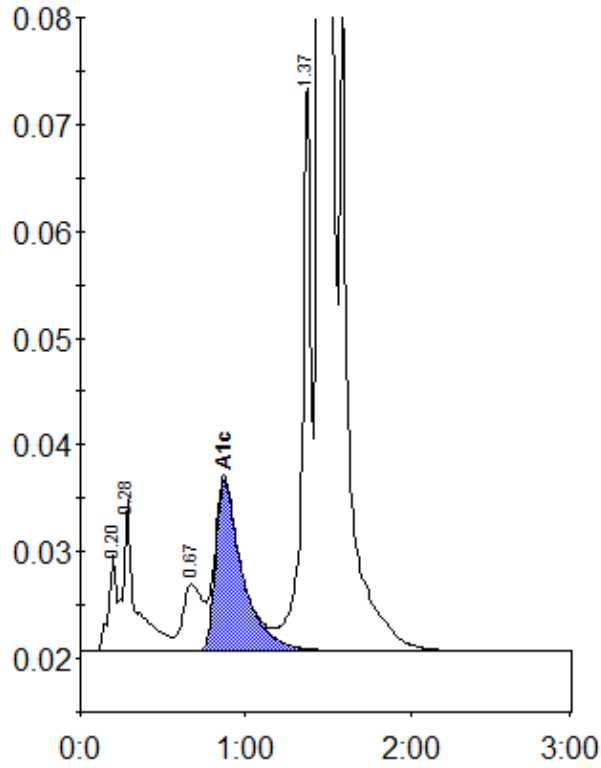

Peak table - ID: 10304080

Peak	R.time	Height	Area	Area %
A1a	0.20	8950	29375	0.9
A1b	0.28	14099	76554	2.2
LA1c/CHb-1	0.67	6278	52338	1.5
A1c	0.87	16077	181442	7.0
P3	1.37	53657	198404	5.8
A0	1.45	807251	2911307	84.4
Total Area:		3449420		

Concentration:	%
A1c	7.0