

Patient report

Bio-Rad DATE: 06/02/2018
D-10 TIME: 07:47 PM
S/N: #DJ4I016123 Software version: 4.20-2
Sample ID: 10304076
Injection date 06/02/2018 07:31 PM
Injection #: 40 Method: HbA1c
Rack #: --- Rack position: 8

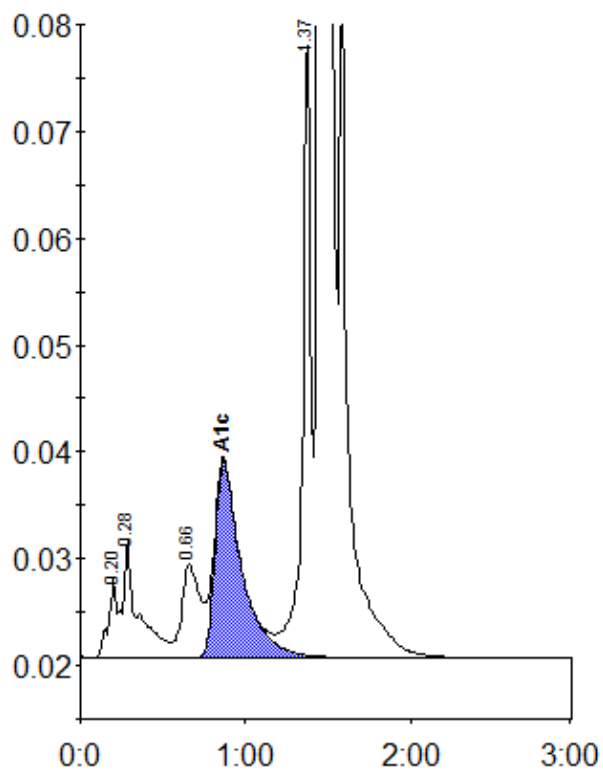

Peak table - ID: 10304076

Peak	R.time	Height	Area	Area %
A1a	0.20	7324	24874	0.7
A1b	0.28	11079	71502	2.1
LA1c/CHb-1	0.66	8674	69236	2.1
A1c	0.87	18360	207116	8.2
P3	1.37	58308	202969	6.1
A0	1.45	772656	2752716	82.7
Total Area:		3328413		

Concentration:	%
A1c	8.2