

Patient report

Bio-Rad DATE: 06/02/2018
D-10 TIME: 05:37 PM
S/N: #DJ4I016123 Software version: 4.20-2
Sample ID: 10290771
Injection date 06/02/2018 05:19 PM
Injection #: 20 Method: HbA1c
Rack #: --- Rack position: 3

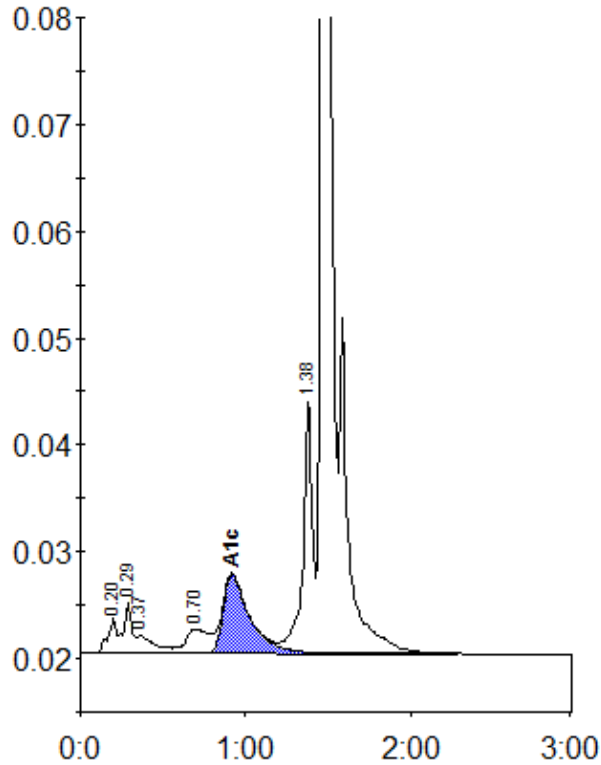

Peak table - ID: 10290771

| Peak | R.time | Height | Area | Area % |
|-------------|--------|---------|---------|--------|
| A1a | 0.20 | 3293 | 11907 | 0.9 |
| A1b | 0.29 | 4786 | 17246 | 1.3 |
| Unknown | 0.37 | 1653 | 12220 | 0.9 |
| LA1c/CHb-1 | 0.70 | 2268 | 21463 | 1.6 |
| A1c | 0.92 | 7398 | 83209 | 8.2 |
| P3 | 1.38 | 23931 | 92963 | 6.7 |
| A0 | 1.47 | 362178 | 1138950 | 82.7 |
| Total Area: | | 1377960 | | |

| | |
|----------------|-----|
| Concentration: | % |
| A1c | 8.2 |