

Patient report

Bio-Rad DATE: 06/02/2018
D-10 TIME: 12:50 AM
S/N: #DC2K755917 Software version: 4.30-2
Sample ID: 10265183
Injection date 06/01/2018 09:52 PM
Injection #: 1 Method: HbA2/F
Rack #: --- Rack position: 1

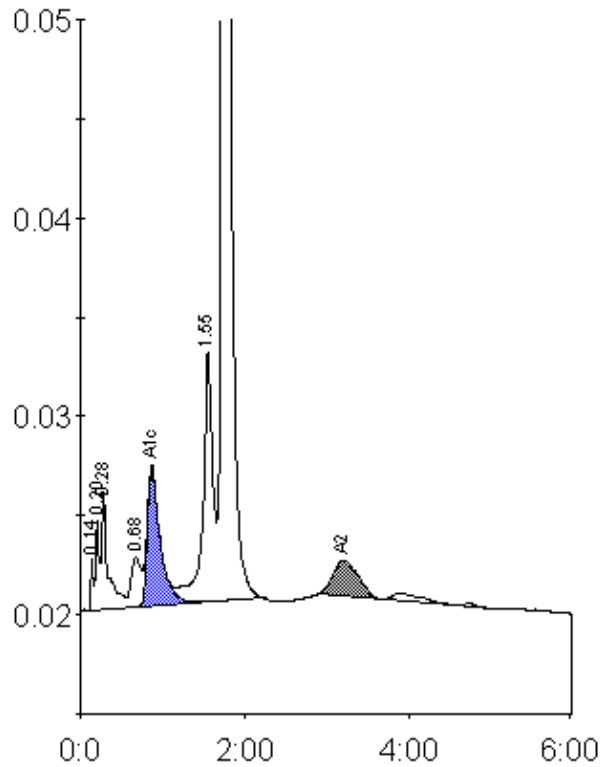

Peak table - ID: 10265183

| Peak | R.time | Height | Area | Area % |
|-------------|--------|---------|---------|--------|
| Unknown | 0.14 | 2627 | 5098 | 0.3 |
| A1a | 0.20 | 4530 | 12270 | 0.6 |
| A1b | 0.28 | 5947 | 32002 | 1.6 |
| LA1c/CHb-1 | 0.68 | 2529 | 21730 | 1.1 |
| A1c | 0.87 | 6954 | 75901 | 5.4 |
| P3 | 1.55 | 12627 | 107248 | 5.4 |
| A0 | 1.73 | 386060 | 1676649 | 85.1 |
| A2 | 3.21 | 1815 | 39012 | 2.5 |
| Total Area: | | 1969911 | | |

| Concentration: | % |
|----------------|-----|
| A1c | 5.4 |
| A2 | 2.5 |