

# Patient report

Bio-Rad                      DATE: 05/31/2018  
D-10                         TIME: 09:12 PM  
S/N: #DJ4I016123        Software version: 4.20-2  
Sample ID:                 10304086  
Injection date             05/31/2018 09:09 PM  
Injection #: 30            Method: HbA1c  
Rack #: ---                Rack position: 9

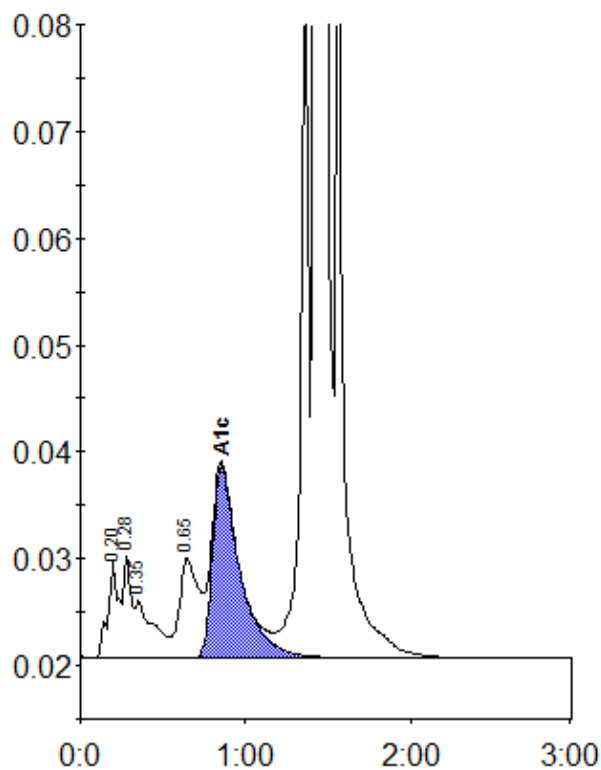

Peak table - ID: 10304086

Peak	R.time	Height	Area	Area %
A1a	0.20	9011	40786	1.3
A1b	0.28	9594	30415	1.0
Unknown	0.35	5315	42887	1.4
LA1c/CHb-1	0.65	9302	74850	2.4
A1c	0.85	17959	207380	8.7
P3	1.36	71420	229662	7.5
A0	1.43	757114	2441238	79.6
Total Area:		3067219		

Concentration:	%
A1c	8.7