

Patient report

Bio-Rad DATE: 05/31/2018
D-10 TIME: 09:10 PM
S/N: #DJ4I016123 Software version: 4.20-2
Sample ID: 10309691
Injection date 05/31/2018 09:00 PM
Injection #: 27 Method: HbA1c
Rack #: --- Rack position: 6

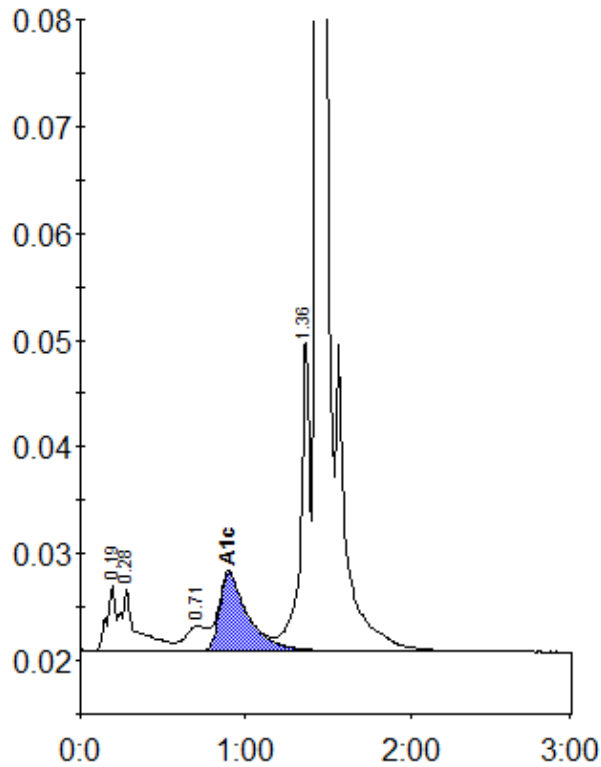

Peak table - ID: 10309691

| Peak | R.time | Height | Area | Area % |
|-------------|---------|--------|---------|--------|
| A1a | 0.19 | 6120 | 22858 | 1.1 |
| A1b | 0.28 | 5771 | 39347 | 2.0 |
| LA1c/CHb-1 | 0.71 | 2369 | 21377 | 1.1 |
| A1c | 0.90 | 7311 | 87665 | 6.0 |
| P3 | 1.36 | 29195 | 115844 | 5.8 |
| A0 | 1.43 | 574872 | 1712032 | 85.6 |
| Total Area: | 1999122 | | | |

| | |
|----------------|-----|
| Concentration: | % |
| A1c | 6.0 |