

Patient report

Bio-Rad DATE: 05/31/2018
D-10 TIME: 07:28 PM
S/N: #DJ4I016123 Software version: 4.20-2
Sample ID: 10303918
Injection date 05/31/2018 07:08 PM
Injection #: 20 Method: HbA1c
Rack #: --- Rack position: 5

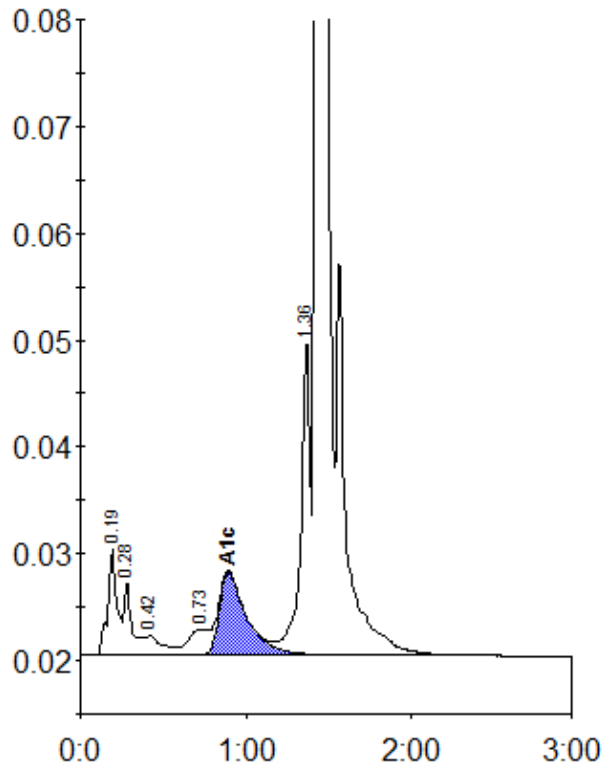

Peak table - ID: 10303918

Peak	R.time	Height	Area	Area %
A1a	0.19	9976	39795	1.8
A1b	0.28	6886	22603	1.0
F	0.42	1815	13862	0.6
LA1c/CHb-1	0.73	2470	19429	0.9
A1c	0.89	7803	89513	5.7
P3	1.36	29523	120162	5.6
A0	1.43	605187	1850641	85.8
Total Area:		2156006		

Concentration:	%
A1c	5.7