

Patient report

Bio-Rad DATE: 05/31/2018
D-10 TIME: 07:26 PM
S/N: #DJ4I016123 Software version: 4.20-2
Sample ID: 10250940
Injection date 05/31/2018 06:56 PM
Injection #: 16 Method: HbA1c
Rack #: --- Rack position: 1

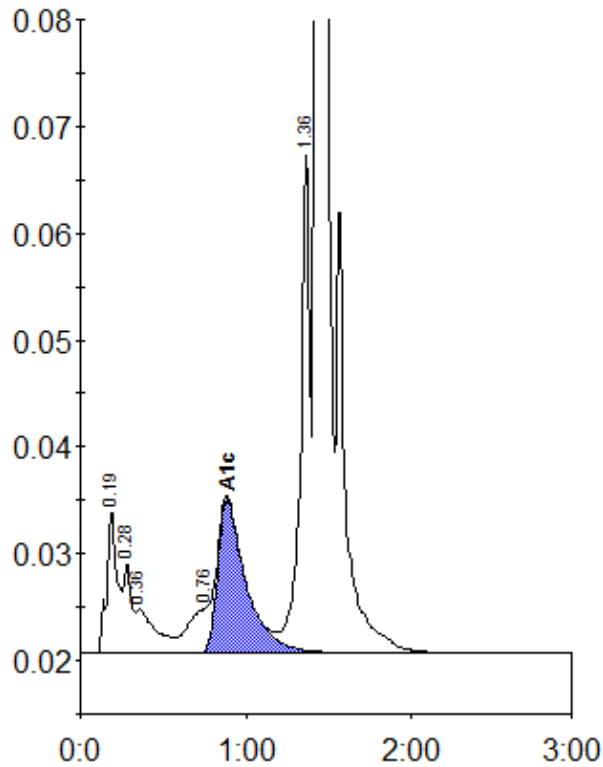

Peak table - ID: 10250940

Peak	R.time	Height	Area	Area %
A1a	0.19	13363	61523	2.4
A1b	0.28	8400	26469	1.1
Unknown	0.36	4101	35641	1.4
LA1c/CHb-1	0.76	4284	35237	1.4
A1c	0.89	14392	171408	8.9
P3	1.36	46838	191880	7.6
A0	1.43	646720	1989723	79.2
Total Area:		2511881		

Concentration:	%
A1c	8.9