

Patient report

Bio-Rad DATE: 05/31/2018
D-10 TIME: 12:45 PM
S/N: #DC2K755917 Software version: 4.30-2
Sample ID: 10251927
Injection date 05/31/2018 12:21 PM
Injection #: 4 Method: HbA2/F
Rack #: --- Rack position: 4

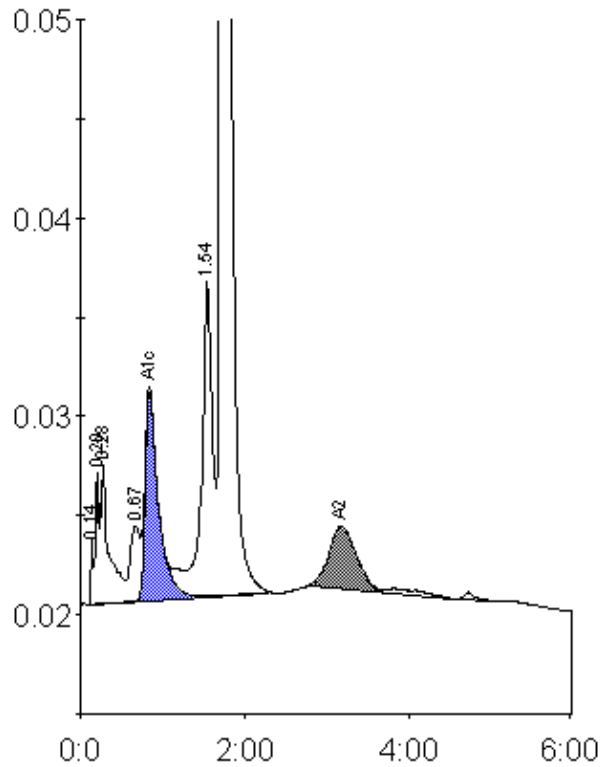

Peak table - ID: 10251927

| Peak | R.time | Height | Area | Area % |
|-------------|--------|---------|---------|--------|
| Unknown | 0.14 | 3355 | 6604 | 0.2 |
| A1a | 0.20 | 6632 | 16624 | 0.6 |
| A1b | 0.28 | 7054 | 50780 | 1.8 |
| LA1c/CHb-1 | 0.67 | 3818 | 31319 | 1.1 |
| A1c | 0.84 | 10426 | 116752 | 5.6 |
| P3 | 1.54 | 15921 | 138077 | 4.9 |
| A0 | 1.72 | 508492 | 2397047 | 84.7 |
| A2 | 3.17 | 3134 | 72804 | 3.1 |
| Total Area: | | 2830007 | | |

| Concentration: | % |
|----------------|-----|
| A1c | 5.6 |
| A2 | 3.1 |