

Patient report

Bio-Rad DATE: 05/30/2018
D-10 TIME: 07:08 PM
S/N: #DJ4I016123 Software version: 4.20-2
Sample ID: 10252236
Injection date 05/30/2018 06:38 PM
Injection #: 34 Method: HbA1c
Rack #: --- Rack position: 3

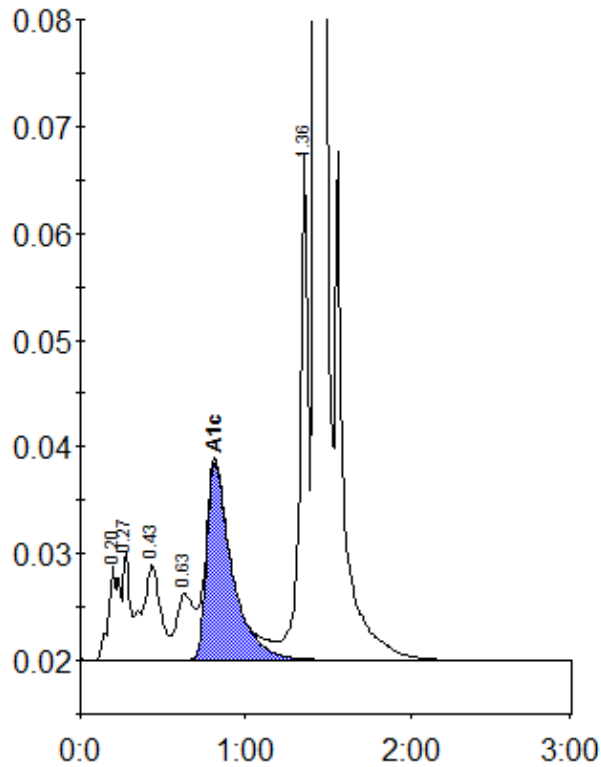

Peak table - ID: 10252236

Peak	R.time	Height	Area	Area %
A1a	0.20	8844	41786	1.6
A1b	0.27	9992	27042	1.1
F	0.43	8839	71860	2.8
LA1c/CHb-1	0.63	6282	44347	1.7
A1c	0.81	18532	196803	10.3
P3	1.36	47900	164776	6.5
A0	1.43	661598	1999822	78.5
Total Area:		2546437		

Concentration:	%
A1c	10.3