

Patient report

Bio-Rad DATE: 05/30/2018
D-10 TIME: 06:13 PM
S/N: #DJ4I016123 Software version: 4.20-2
Sample ID: 10251519
Injection date 05/30/2018 05:54 PM
Injection #: 27 Method: HbA1c
Rack #: --- Rack position: 2

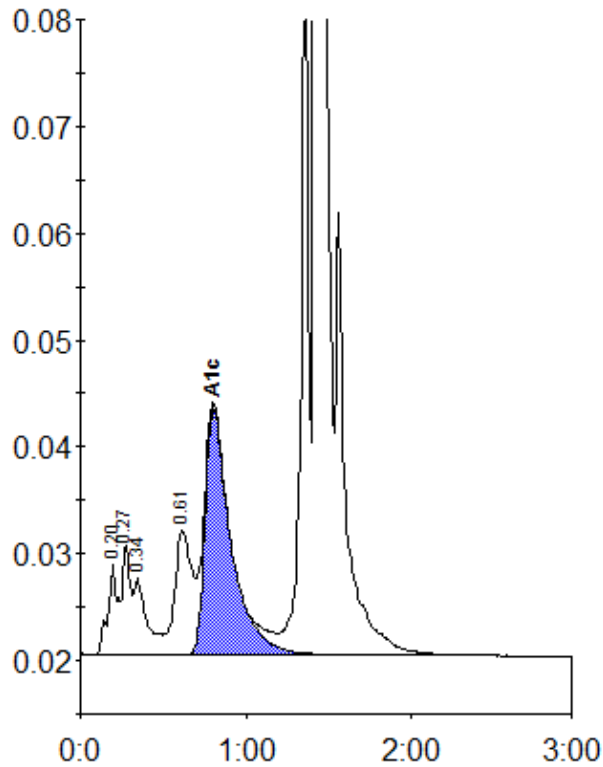

Peak table - ID: 10251519

Peak	R.time	Height	Area	Area %
A1a	0.20	8638	30307	1.1
A1b	0.27	10293	38434	1.4
Unknown	0.34	7093	38417	1.4
LA1c/CHb-1	0.61	11736	86619	3.1
A1c	0.80	23068	250729	11.4
P3	1.36	70231	221609	7.9
A0	1.43	691660	2136813	76.2
Total Area:		2802928		

Concentration:	%
A1c	11.4