

Patient report

Bio-Rad DATE: 05/30/2018
D-10 TIME: 03:43 PM
S/N: #DJ4I016123 Software version: 4.20-2
Sample ID: 10279606
Injection date 05/30/2018 03:32 PM
Injection #: 18 Method: HbA1c
Rack #: --- Rack position: 7

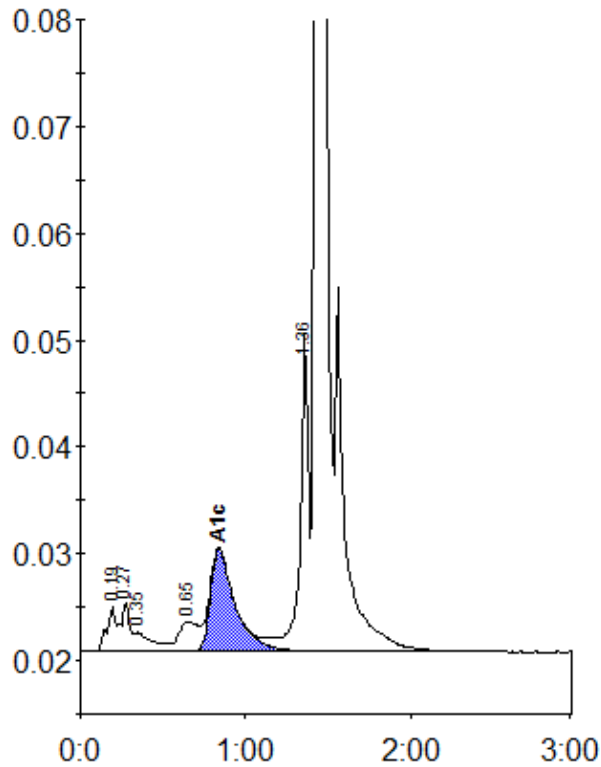

Peak table - ID: 10279606

Peak	R.time	Height	Area	Area %
A1a	0.19	4236	15100	0.7
A1b	0.27	4625	17694	0.9
Unknown	0.35	1769	14068	0.7
LA1c/CHb-1	0.65	2817	23193	1.1
A1c	0.84	9519	99635	6.6
P3	1.36	29616	101264	5.0
A0	1.43	580823	1757622	86.6
Total Area:		2028576		

Concentration:	%
A1c	6.6