

Patient report

Bio-Rad DATE: 05/29/2018
D-10 TIME: 08:46 PM
S/N: #DJ4I016123 Software version: 4.20-2
Sample ID: 10274302
Injection date 05/29/2018 08:14 PM
Injection #: 35 Method: HbA1c
Rack #: --- Rack position: 2

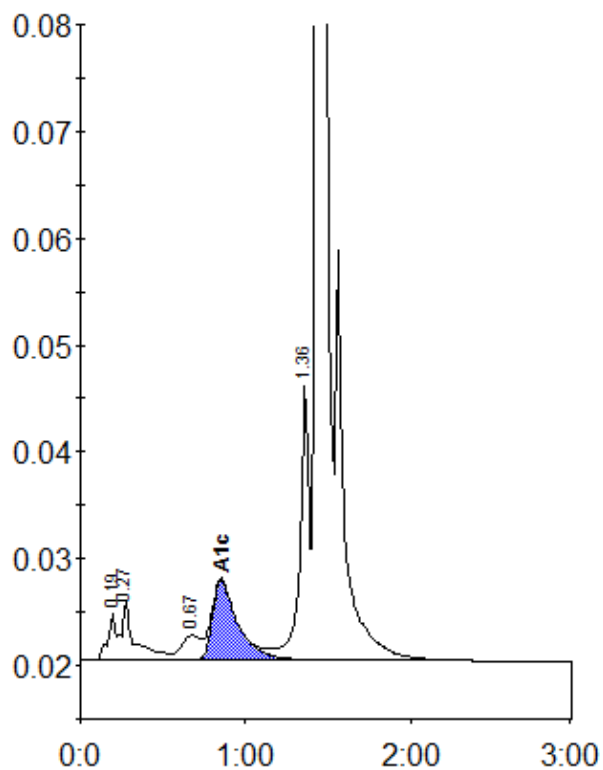

Peak table - ID: 10274302

Peak	R.time	Height	Area	Area %
A1a	0.19	4409	18643	0.9
A1b	0.27	5401	27116	1.4
LA1c/CHb-1	0.67	2344	18853	1.0
A1c	0.85	7489	80856	5.6
P3	1.36	25609	102942	5.2
A0	1.43	580525	1735188	87.5
Total Area:		1983599		

Concentration:	%
A1c	5.6