

Patient report

Bio-Rad DATE: 05/29/2018
D-10 TIME: 08:45 PM
S/N: #DJ4I016123 Software version: 4.20-2
Sample ID: 10252258
Injection date 05/29/2018 08:11 PM
Injection #: 34 Method: HbA1c
Rack #: --- Rack position: 1

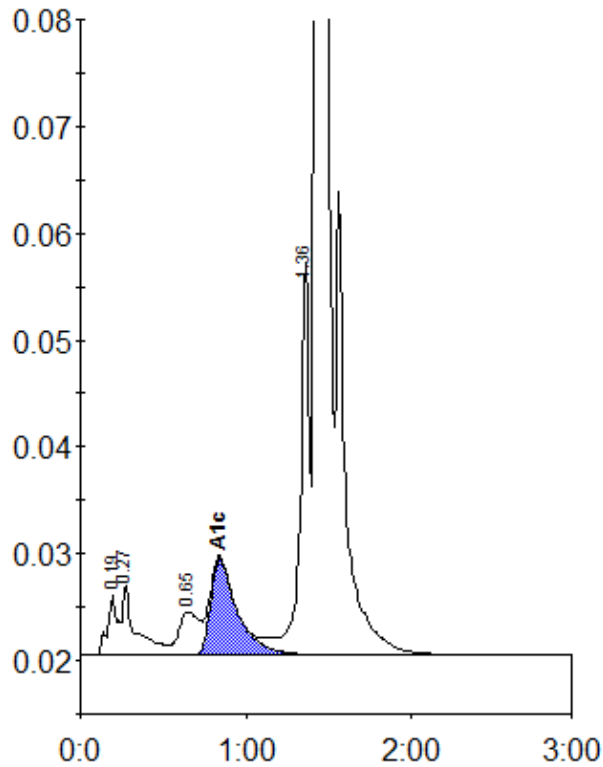

Peak table - ID: 10252258

| Peak | R.time | Height | Area | Area % |
|-------------|--------|---------|---------|--------|
| A1a | 0.19 | 5602 | 24796 | 0.9 |
| A1b | 0.27 | 6562 | 35412 | 1.4 |
| LA1c/CHb-1 | 0.65 | 4041 | 34741 | 1.3 |
| A1c | 0.84 | 8975 | 100725 | 5.3 |
| P3 | 1.36 | 36831 | 144375 | 5.5 |
| A0 | 1.43 | 740132 | 2275170 | 87.0 |
| Total Area: | | 2615221 | | |

| | |
|----------------|-----|
| Concentration: | % |
| A1c | 5.3 |