

Patient report

Bio-Rad DATE: 05/29/2018
D-10 TIME: 04:52 PM
S/N: #DJ4I016123 Software version: 4.20-2
Sample ID: 10279601
Injection date 05/29/2018 04:16 PM
Injection #: 15 Method: HbA1c
Rack #: --- Rack position: 7

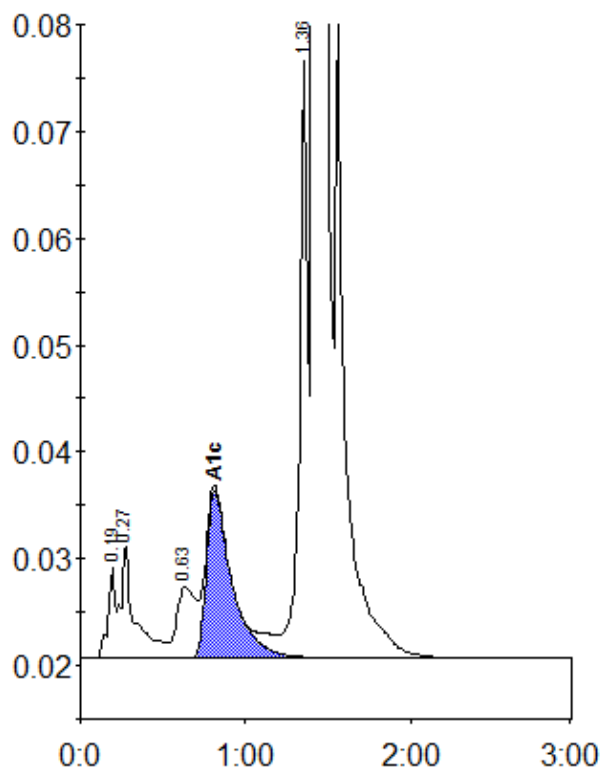

Peak table - ID: 10279601

Peak	R.time	Height	Area	Area %
A1a	0.19	8453	27838	0.8
A1b	0.27	10683	60137	1.6
LA1c/CHb-1	0.63	6704	53391	1.5
A1c	0.81	15694	167956	6.1
P3	1.36	55871	188987	5.1
A0	1.42	974923	3177469	86.4
Total Area:		3675779		

Concentration:	%
A1c	6.1