

Patient report

Bio-Rad DATE: 05/29/2018
D-10 TIME: 04:51 PM
S/N: #DJ4I016123 Software version: 4.20-2
Sample ID: 10279157
Injection date 05/29/2018 04:13 PM
Injection #: 14 Method: HbA1c
Rack #: --- Rack position: 6

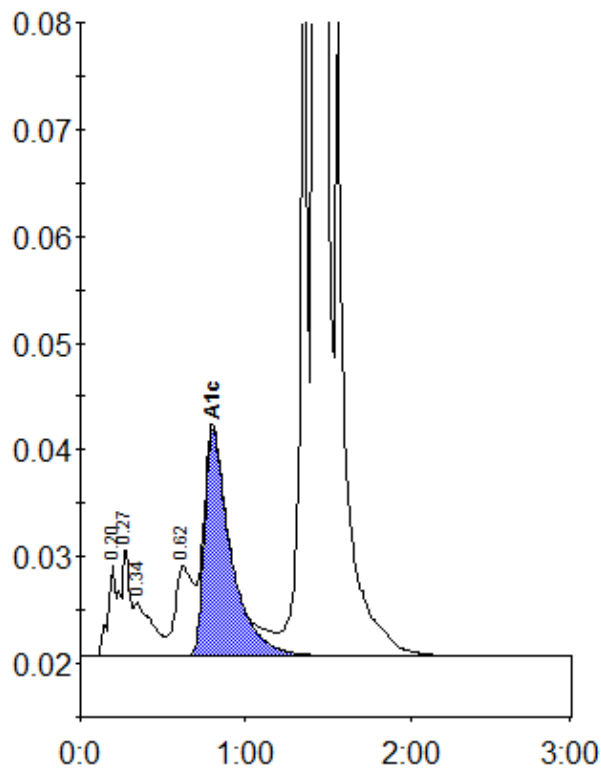

Peak table - ID: 10279157

Peak	R.time	Height	Area	Area %
A1a	0.20	8615	28054	0.8
Unknown	0.27	10104	39576	1.1
A1b	0.34	5101	40073	1.1
LA1c/CHb-1	0.62	8443	61929	1.8
A1c	0.80	21133	235108	8.6
P3	1.36	65951	212218	6.1
A0	1.42	856470	2868783	82.3
Total Area:		3485741		

Concentration:	%
A1c	8.6