

# Patient report

Bio-Rad                      DATE: 05/29/2018  
D-10                          TIME: 04:51 PM  
S/N: #DJ4I016123        Software version: 4.20-2  
Sample ID:                    10262458  
Injection date              05/29/2018 04:07 PM  
Injection #: 12              Method: HbA1c  
Rack #: ---                  Rack position: 4

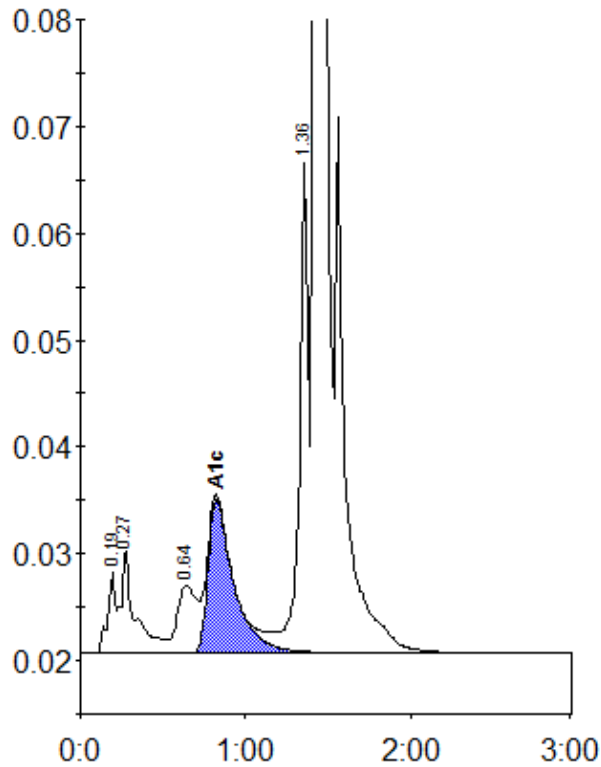

Peak table - ID: 10262458

Peak	R.time	Height	Area	Area %
A1a	0.19	7539	25965	0.9
A1b	0.27	9608	54315	1.8
LA1c/CHb-1	0.64	6303	51263	1.7
A1c	0.82	14331	154994	6.9
P3	1.36	45867	172269	5.8
A0	1.43	792798	2520054	84.6
Total Area:		2978860		

Concentration:	%
A1c	6.9