

Patient report

Bio-Rad DATE: 05/29/2018
D-10 TIME: 01:27 AM
S/N: #DJ4I016123 Software version: 4.20-2
Sample ID: 10308576
Injection date 05/29/2018 12:55 AM
Injection #: 2 Method: HbA1c
Rack #: --- Rack position: 2

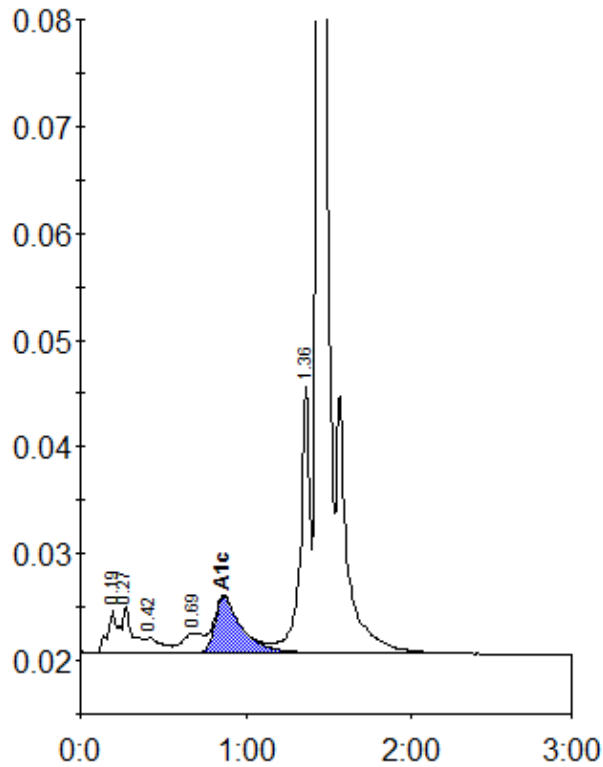

Peak table - ID: 10308576

Peak	R.time	Height	Area	Area %
A1a	0.19	4066	17906	1.2
A1b	0.27	4336	16393	1.1
F	0.42	1343	9921	0.7
LA1c/CHb-1	0.69	1842	16160	1.1
A1c	0.87	5187	58699	5.6
P3	1.36	24906	102846	7.1
A0	1.44	418624	1218270	84.6
Total Area:			1440197	

Concentration:	%
A1c	5.6