

# Patient report

Bio-Rad                      DATE: 05/29/2018  
 D-10                         TIME: 01:13 AM  
 S/N: #DC2K755917       Software version: 4.30-2  
 Sample ID:                 10309541  
 Injection date             05/28/2018 08:51 PM  
 Injection #: 4              Method: HbA2/F  
 Rack #: ---                Rack position: 3

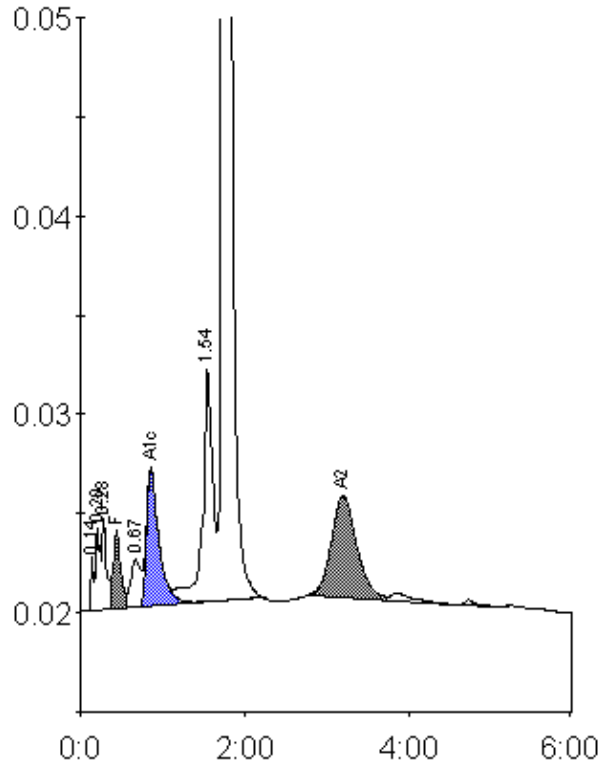

Peak table - ID: 10309541

| Peak        | R.time | Height  | Area    | Area % |
|-------------|--------|---------|---------|--------|
| Unknown     | 0.14   | 2763    | 5595    | 0.3    |
| A1a         | 0.20   | 4220    | 16960   | 0.8    |
| A1b         | 0.28   | 4700    | 16167   | 0.8    |
| F           | 0.44   | 3882    | 24178   | 0.9    |
| LA1c/CHb-1  | 0.67   | 2409    | 20081   | 1.0    |
| A1c         | 0.86   | 6869    | 71576   | 5.1    |
| P3          | 1.54   | 11730   | 101160  | 4.9    |
| A0          | 1.74   | 402110  | 1715003 | 82.5   |
| A2          | 3.20   | 5129    | 108923  | 5.8    |
| Total Area: |        | 2079641 |         |        |

| Concentration: | %   |
|----------------|-----|
| F              | 0.9 |
| A1c            | 5.1 |
| A2             | 5.8 |