

# Patient report

Bio-Rad                      DATE: 05/28/2018  
D-10                         TIME: 07:38 PM  
S/N: #DJ4I016123        Software version: 4.20-2  
Sample ID:                 10251876  
Injection date             05/28/2018 07:16 PM  
Injection #: 24             Method: HbA1c  
Rack #: ---                 Rack position: 2

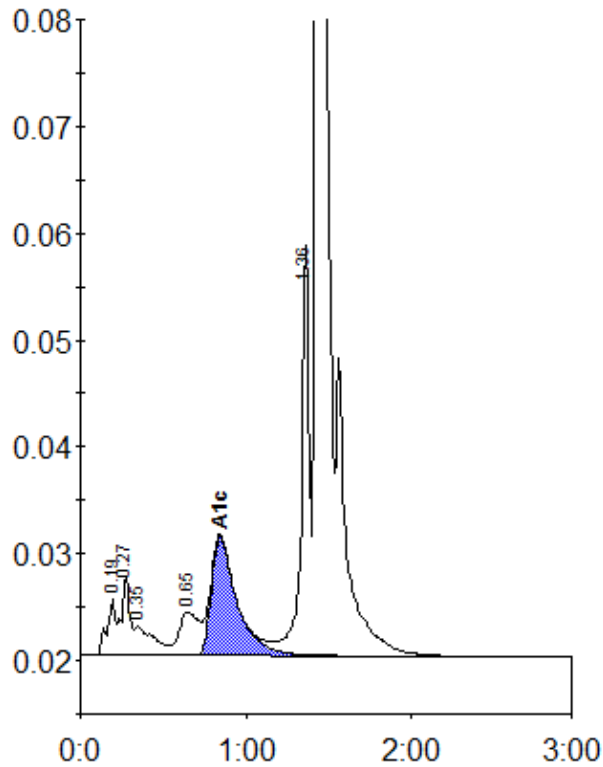

Peak table - ID: 10251876

Peak	R.time	Height	Area	Area %
A1a	0.19	5255	18694	0.9
A1b	0.27	7440	26534	1.3
Unknown	0.35	2736	22276	1.1
LA1c/CHb-1	0.65	4039	33896	1.7
A1c	0.84	11179	120115	7.8
P3	1.36	38402	130104	6.4
A0	1.43	565306	1680815	82.7
Total Area:			2032434	

Concentration:	%
A1c	7.8