

Patient report

Bio-Rad DATE: 05/28/2018
D-10 TIME: 07:38 PM
S/N: #DJ4I016123 Software version: 4.20-2
Sample ID: 10259836
Injection date 05/28/2018 07:19 PM
Injection #: 25 Method: HbA1c
Rack #: --- Rack position: 3

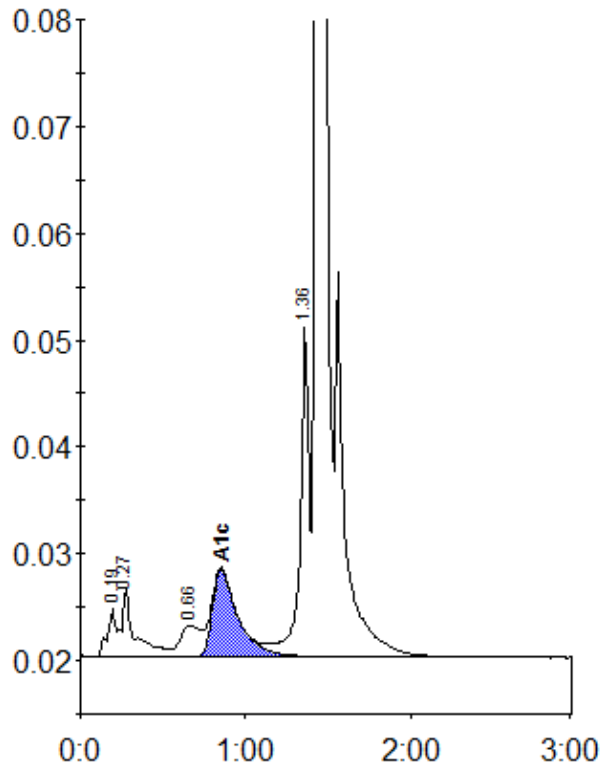

Peak table - ID: 10259836

Peak	R.time	Height	Area	Area %
A1a	0.19	4506	16247	0.8
A1b	0.27	6289	34594	1.7
LA1c/CHb-1	0.66	2921	25451	1.3
A1c	0.85	8185	87959	5.9
P3	1.36	30773	118349	5.9
A0	1.43	578728	1733731	86.0
Total Area:	2016331			

Concentration:	%
A1c	5.9