

Patient report

Bio-Rad DATE: 05/28/2018
D-10 TIME: 06:20 PM
S/N: #DJ4I016123 Software version: 4.20-2
Sample ID: 10279159
Injection date 05/28/2018 05:12 PM
Injection #: 19 Method: HbA1c
Rack #: --- Rack position: 7

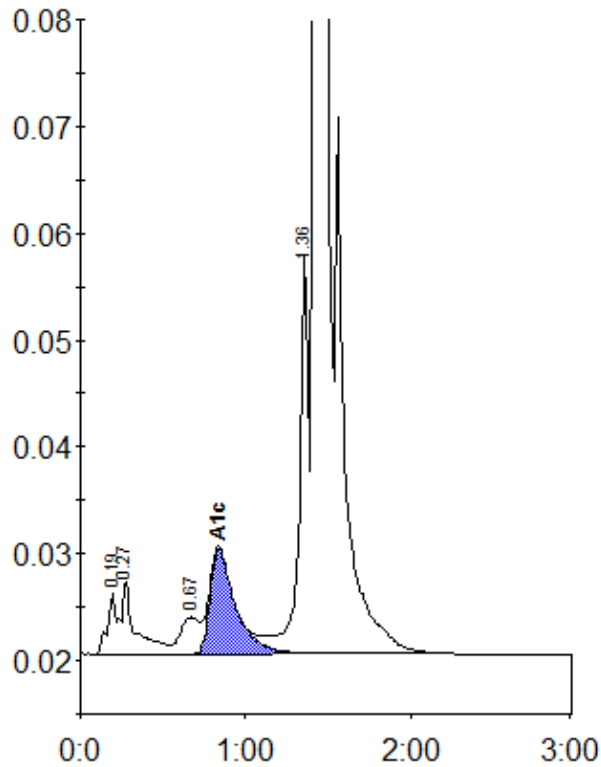

Peak table - ID: 10279159

Peak	R.time	Height	Area	Area %
A1a	0.19	5721	20345	0.7
A1b	0.27	6834	40227	1.3
LA1c/CHb-1	0.67	3431	27023	0.9
A1c	0.84	9783	105100	4.8
P3	1.36	37622	152484	5.0
A0	1.42	827628	2700532	88.7
Total Area:		3045710		

Concentration:	%
A1c	4.8