

# Patient report

Bio-Rad                      DATE: 05/28/2018  
D-10                         TIME: 06:19 PM  
S/N: #DJ4I016123        Software version: 4.20-2  
Sample ID:                 10279158  
Injection date             05/28/2018 05:09 PM  
Injection #: 18             Method: HbA1c  
Rack #: ---                 Rack position: 6

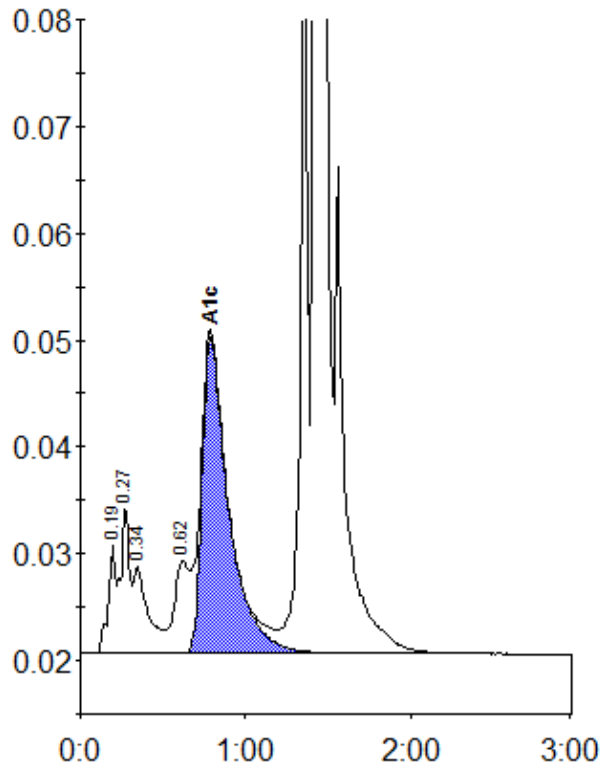

Peak table - ID: 10279158

Peak	R.time	Height	Area	Area %
A1a	0.19	10234	31865	1.0
A1b	0.27	13868	51989	1.7
Unknown	0.34	8179	49840	1.6
LA1c/CHb-1	0.62	8723	56791	1.8
A1c	0.79	29667	332771	13.5
P3	1.36	65739	222030	7.2
A0	1.43	727637	2339663	75.8
Total Area:			3084950	

Concentration:	%
A1c	13.5