

Patient report

Bio-Rad DATE: 05/28/2018
D-10 TIME: 06:18 PM
S/N: #DJ4I016123 Software version: 4.20-2
Sample ID: 10194060
Injection date 05/28/2018 04:53 PM
Injection #: 13 Method: HbA1c
Rack #: --- Rack position: 1

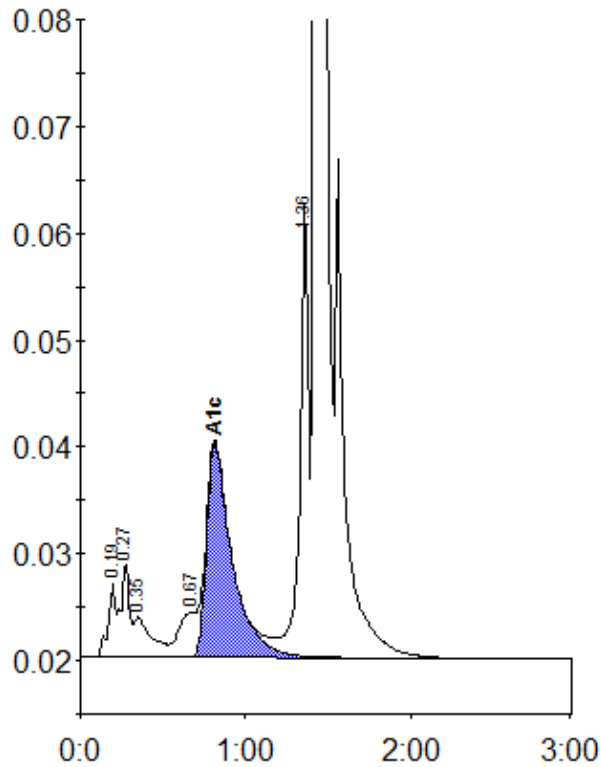

Peak table - ID: 10194060

Peak	R.time	Height	Area	Area %
A1a	0.19	7028	21097	0.8
A1b	0.27	8745	31160	1.1
Unknown	0.35	3741	28399	1.0
LA1c/CHb-1	0.67	4089	30370	1.1
A1c	0.81	19965	214761	9.8
P3	1.36	42388	153198	5.5
A0	1.43	740598	2328784	82.9
Total Area:			2807770	

Concentration:	%
A1c	9.8