

Patient report

Bio-Rad DATE: 05/27/2018
D-10 TIME: 04:49 PM
S/N: #DJ4I016123 Software version: 4.20-2
Sample ID: 10240519
Injection date 05/27/2018 04:36 PM
Injection #: 31 Method: HbA1c
Rack #: --- Rack position: 1

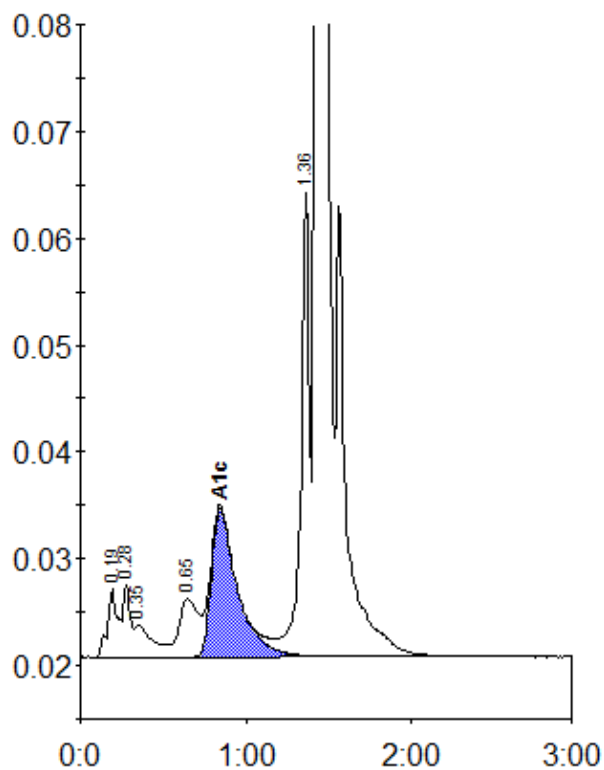

Peak table - ID: 10240519

Peak	R.time	Height	Area	Area %
A1a	0.19	6447	28101	1.1
A1b	0.28	6782	20091	0.8
Unknown	0.35	3000	22290	0.9
LA1c/CHb-1	0.65	5436	44940	1.7
A1c	0.84	13947	152184	7.8
P3	1.36	43482	150406	5.8
A0	1.43	696241	2157626	83.8
Total Area:		2575637		

Concentration:	%
A1c	7.8