

Patient report

Bio-Rad DATE: 05/27/2018
D-10 TIME: 04:45 PM
S/N: #DJ4I016123 Software version: 4.20-2
Sample ID: 10251960
Injection date 05/27/2018 04:00 PM
Injection #: 22 Method: HbA1c
Rack #: --- Rack position: 2

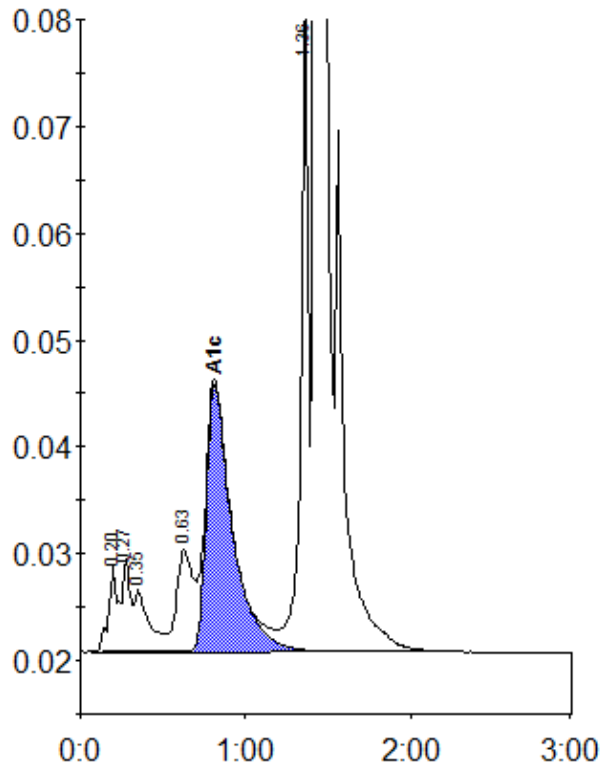

Peak table - ID: 10251960

| Peak | R.time | Height | Area | Area % |
|-------------|--------|---------|---------|--------|
| A1a | 0.20 | 8049 | 33540 | 1.1 |
| Unknown | 0.27 | 8659 | 25152 | 0.8 |
| A1b | 0.35 | 5794 | 36743 | 1.2 |
| LA1c/CHb-1 | 0.63 | 9583 | 68056 | 2.3 |
| A1c | 0.81 | 25054 | 276234 | 11.6 |
| P3 | 1.36 | 60946 | 192156 | 6.4 |
| A0 | 1.43 | 757841 | 2379221 | 79.0 |
| Total Area: | | 3011102 | | |

| Concentration: | % |
|----------------|------|
| A1c | 11.6 |