

Patient report

Bio-Rad DATE: 05/27/2018
D-10 TIME: 02:29 PM
S/N: #DJ4I016123 Software version: 4.20-2
Sample ID: 10251966
Injection date 05/27/2018 02:19 PM
Injection #: 10 Method: HbA1c
Rack #: --- Rack position: 7

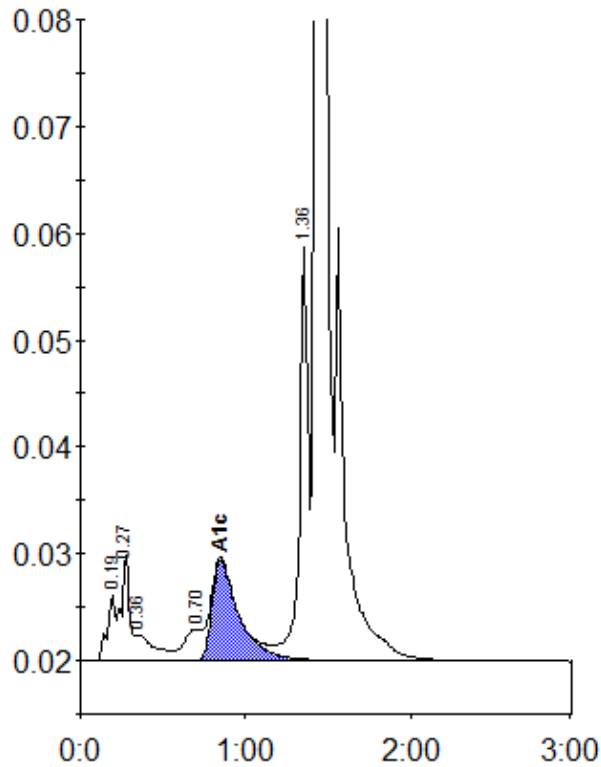

Peak table - ID: 10251966

Peak	R.time	Height	Area	Area %
A1a	0.19	6124	21276	0.9
A1b	0.27	9988	34464	1.5
Unknown	0.36	2392	19499	0.8
LA1c/CHb-1	0.70	2925	21553	0.9
A1c	0.85	9442	106252	6.1
P3	1.36	38710	141499	6.1
A0	1.43	650273	1993032	85.3
Total Area:		2337575		

Concentration:	%
A1c	6.1