

Patient report

Bio-Rad DATE: 05/27/2018
D-10 TIME: 02:29 PM
S/N: #DJ4I016123 Software version: 4.20-2
Sample ID: 10251968
Injection date 05/27/2018 02:16 PM
Injection #: 9 Method: HbA1c
Rack #: --- Rack position: 6

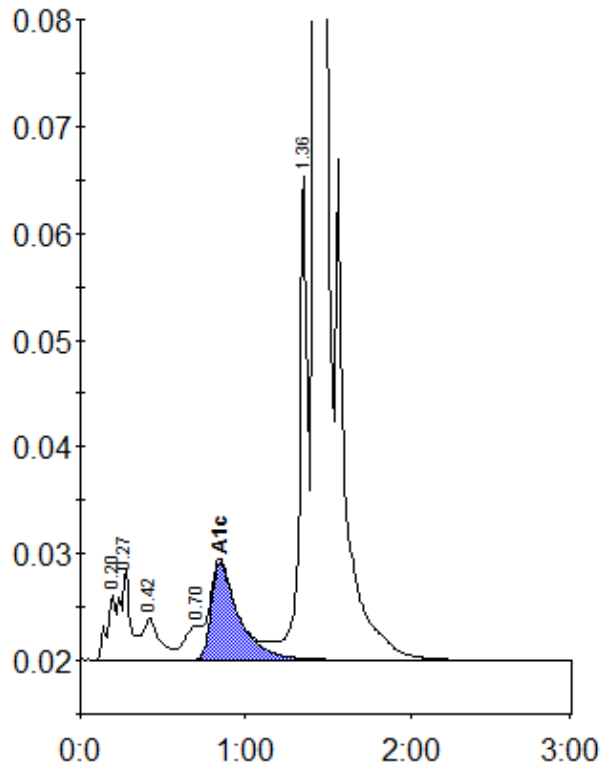

Peak table - ID: 10251968

Peak	R.time	Height	Area	Area %
A1a	0.20	6147	22444	0.8
A1b	0.27	8476	33036	1.2
F	0.42	3930	30621	1.1
LA1c/CHb-1	0.70	3229	23707	0.9
A1c	0.85	9106	105138	5.3
P3	1.36	45188	159931	5.8
A0	1.43	751146	2384938	86.4
Total Area:		2759815		

Concentration:	%
A1c	5.3