

# Patient report

Bio-Rad                      DATE: 05/27/2018  
D-10                            TIME: 02:28 PM  
S/N: #DJ4I016123        Software version: 4.20-2  
Sample ID:                    10251969  
Injection date              05/27/2018 02:13 PM  
Injection #: 8                Method: HbA1c  
Rack #: ---                  Rack position: 5

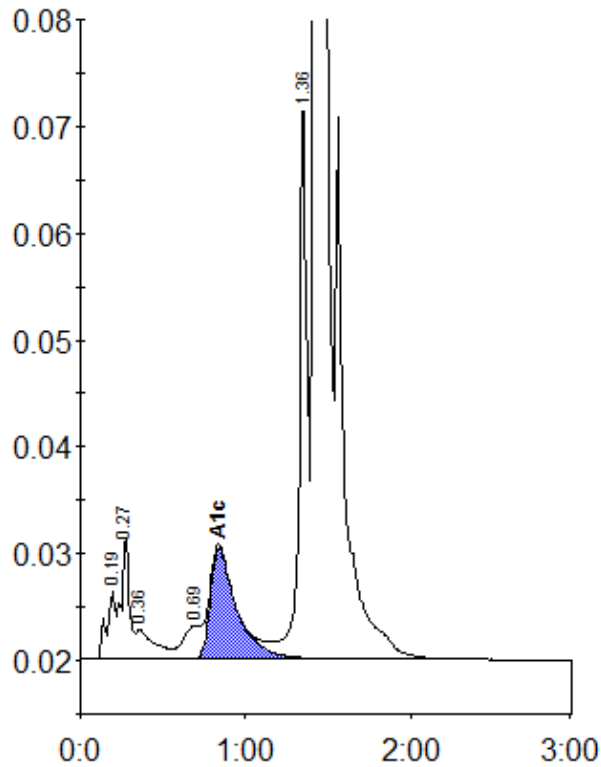

Peak table - ID: 10251969

Peak	R.time	Height	Area	Area %
A1a	0.19	6261	23730	0.8
A1b	0.27	11483	38352	1.4
Unknown	0.36	2736	21603	0.8
LA1c/CHb-1	0.69	3078	22634	0.8
A1c	0.84	10366	115101	5.6
P3	1.36	51279	176812	6.3
A0	1.43	754393	2411474	85.8
Total Area:		2809705		

Concentration:	%
A1c	5.6