

Patient report

Bio-Rad DATE: 05/27/2018
D-10 TIME: 03:09 AM
S/N: #DJ4I016123 Software version: 4.20-2
Sample ID: 10308582
Injection date 05/27/2018 02:18 AM
Injection #: 3 Method: HbA1c
Rack #: --- Rack position: 3

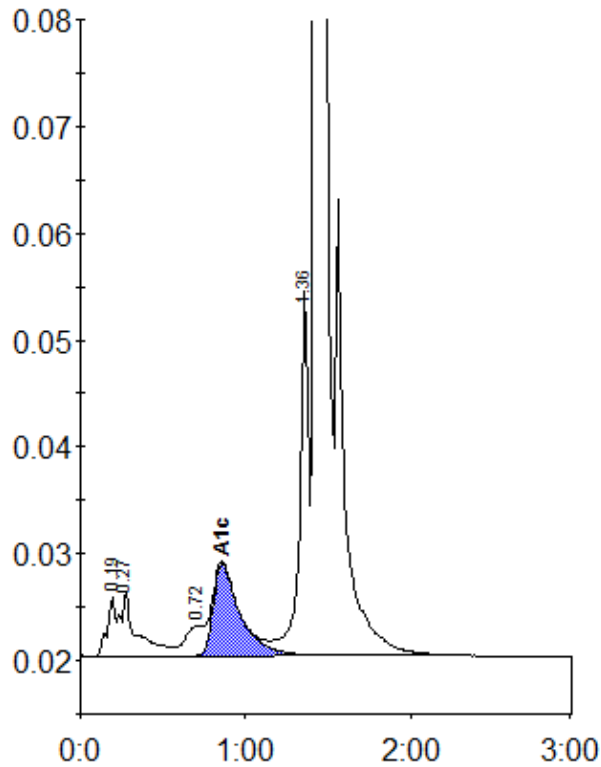

Peak table - ID: 10308582

| Peak | R.time | Height | Area | Area % |
|-------------|--------|---------|---------|--------|
| A1a | 0.19 | 5507 | 20353 | 0.9 |
| A1b | 0.27 | 5975 | 39588 | 1.7 |
| LA1c/CHb-1 | 0.72 | 2867 | 21624 | 0.9 |
| A1c | 0.86 | 8652 | 97954 | 5.7 |
| P3 | 1.36 | 34152 | 130187 | 5.6 |
| A0 | 1.43 | 666308 | 2034530 | 86.8 |
| Total Area: | | 2344236 | | |

| | |
|----------------|-----|
| Concentration: | % |
| A1c | 5.7 |