

Patient report

Bio-Rad DATE: 05/25/2018
D-10 TIME: 06:46 PM
S/N: #DJ4I016123 Software version: 4.20-2
Sample ID: 10262940
Injection date 05/25/2018 06:41 PM
Injection #: 27 Method: HbA1c
Rack #: --- Rack position: 3

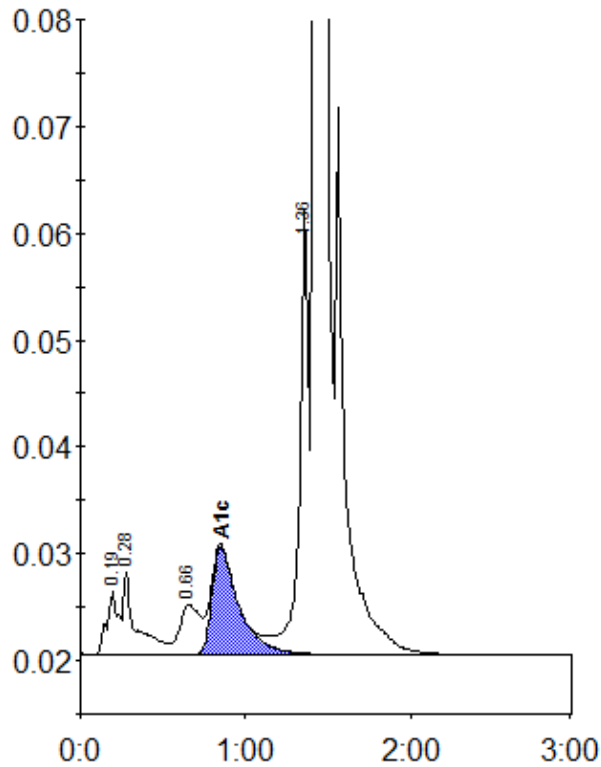

Peak table - ID: 10262940

Peak	R.time	Height	Area	Area %
A1a	0.19	6044	28720	1.0
A1b	0.28	7713	41908	1.4
LA1c/CHb-1	0.66	4590	39425	1.3
A1c	0.85	10051	114638	5.2
P3	1.36	41727	163045	5.4
A0	1.42	808154	2608192	87.1
Total Area:		2995928		

Concentration:	%
A1c	5.2