

Patient report

Bio-Rad DATE: 05/25/2018
D-10 TIME: 05:41 PM
S/N: #DJ4I016123 Software version: 4.20-2
Sample ID: 10290939
Injection date 05/25/2018 05:28 PM
Injection #: 20 Method: HbA1c
Rack #: --- Rack position: 5

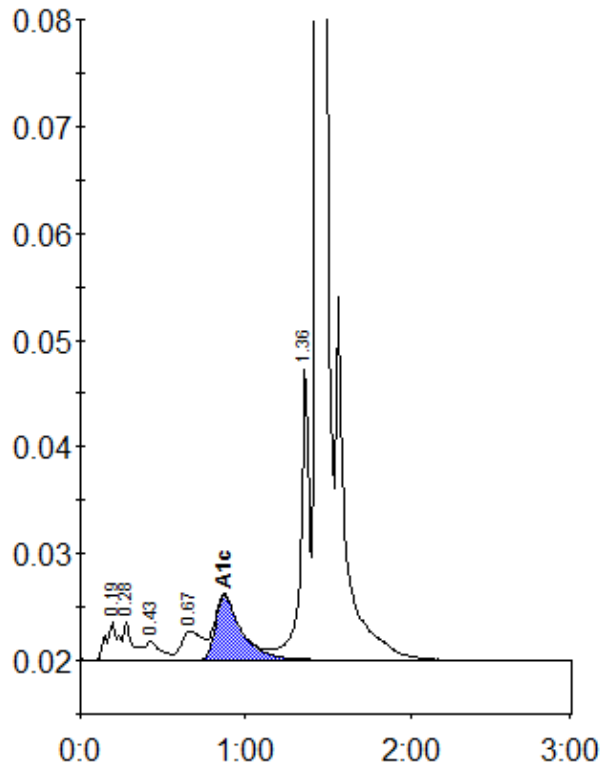

Peak table - ID: 10290939

Peak	R.time	Height	Area	Area %
A1a	0.19	3518	17611	0.9
A1b	0.28	3551	13780	0.7
F	0.43	1737	11924	0.6
LA1c/CHb-1	0.67	2668	23316	1.2
A1c	0.87	6032	66257	4.9
P3	1.36	27433	101269	5.4
A0	1.43	551463	1641534	87.5
Total Area:		1875691		

Concentration:	%
A1c	4.9