

Patient report

Bio-Rad DATE: 05/24/2018
D-10 TIME: 07:17 PM
S/N: #DJ4I016123 Software version: 4.20-2
Sample ID: 10328011
Injection date 05/24/2018 07:13 PM
Injection #: 26 Method: HbA1c
Rack #: --- Rack position: 1

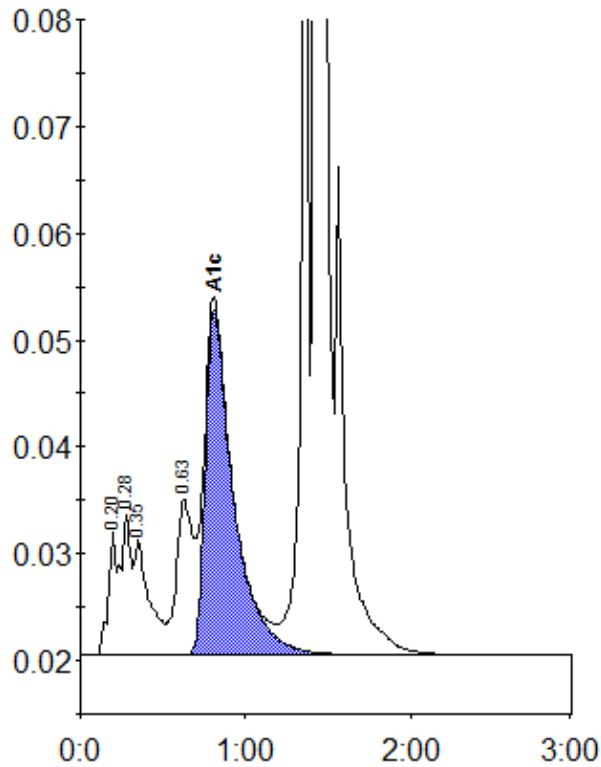

Peak table - ID: 10328011

| Peak | R.time | Height | Area | Area % |
|-------------|--------|---------|---------|--------|
| A1a | 0.20 | 11615 | 36719 | 1.1 |
| Unknown | 0.28 | 13176 | 57779 | 1.8 |
| A1b | 0.35 | 10714 | 70760 | 2.2 |
| LA1c/CHb-1 | 0.63 | 14611 | 100232 | 3.1 |
| A1c | 0.81 | 32345 | 386022 | 14.9 |
| P3 | 1.36 | 81914 | 262674 | 8.2 |
| A0 | 1.43 | 726862 | 2292184 | 71.5 |
| Total Area: | | 3206370 | | |

| Concentration: | % |
|----------------|------|
| A1c | 14.9 |