

Patient report

Bio-Rad DATE: 05/24/2018
D-10 TIME: 06:42 PM
S/N: #DJ4I016123 Software version: 4.20-2
Sample ID: 10290850
Injection date 05/24/2018 06:22 PM
Injection #: 20 Method: HbA1c
Rack #: --- Rack position: 2

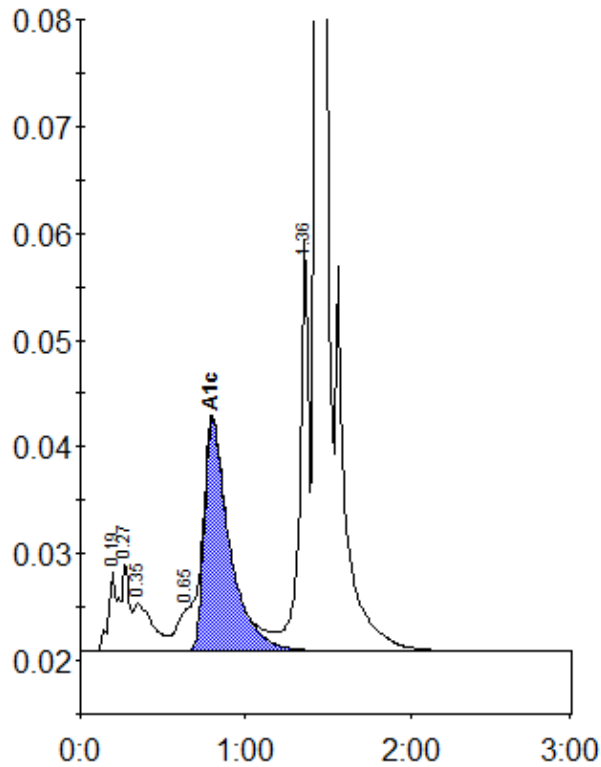

Peak table - ID: 10290850

| Peak | R.time | Height | Area | Area % |
|-------------|--------|--------|---------|--------|
| A1a | 0.19 | 7566 | 32367 | 1.4 |
| Unknown | 0.27 | 8269 | 22290 | 0.9 |
| A1b | 0.35 | 4551 | 36650 | 1.6 |
| LA1c/CHb-1 | 0.65 | 3990 | 25183 | 1.1 |
| A1c | 0.80 | 21679 | 232176 | 12.6 |
| P3 | 1.36 | 38609 | 142614 | 6.1 |
| A0 | 1.43 | 607320 | 1857468 | 79.1 |
| Total Area: | | | 2348747 | |

| Concentration: | % |
|----------------|------|
| A1c | 12.6 |