

Patient report

Bio-Rad DATE: 05/24/2018
D-10 TIME: 05:47 PM
S/N: #DJ4I016123 Software version: 4.20-2
Sample ID: 10194084
Injection date 05/24/2018 05:33 PM
Injection #: 15 Method: HbA1c
Rack #: --- Rack position: 1

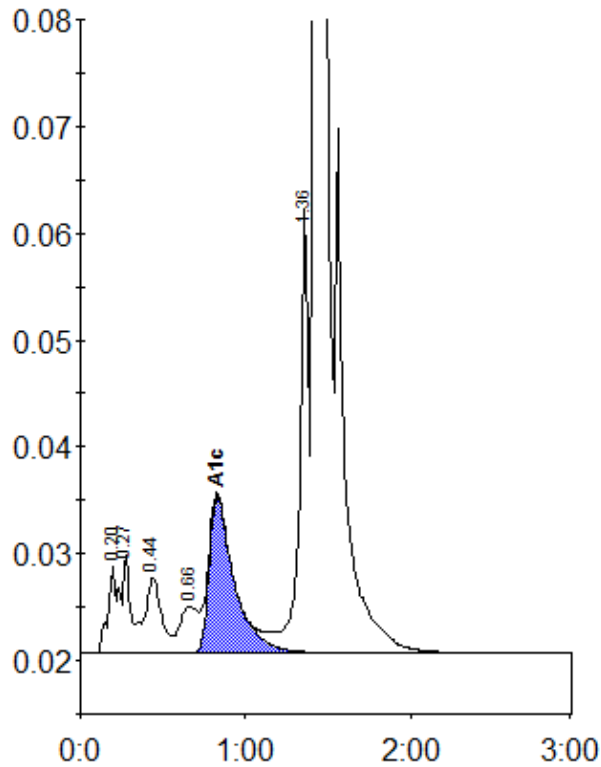

Peak table - ID: 10194084

| Peak | R.time | Height | Area | Area % |
|-------------|--------|---------|---------|--------|
| A1a | 0.20 | 8337 | 37693 | 1.3 |
| A1b | 0.27 | 9246 | 25816 | 0.9 |
| F | 0.44 | 7065 | 51753 | 1.7 |
| LA1c/CHb-1 | 0.66 | 4423 | 33109 | 1.1 |
| A1c | 0.83 | 14657 | 155948 | 7.0 |
| P3 | 1.36 | 41759 | 156328 | 5.2 |
| A0 | 1.42 | 807485 | 2534393 | 84.6 |
| Total Area: | | 2995040 | | |

| | |
|----------------|-----|
| Concentration: | % |
| A1c | 7.0 |